The Daily News is the organ of the working people, who support the merchants of this city. Ponder this, Advertiser.

DAILY NEWS

With the largest circulation of any paper in Richmond, The Daily News is the Advertisers' most valuable medium.

VOLUME I — RICHMOND, CAL., TUESDAY, JUNE 30, 1914. — NUMBER 124

Freeholders Election Not Legal

Corpse Of Aged Woman Found Half Buried On Beach

MYSTERY SURROUNDS FINDING OF BODY

The body of a woman, apparently between 60 and 65 years of age, was found on the beach about a half mile south of Ellis Landing at 6:30 yesterday morning.

Mystery surrounds her presence there, the cause of her death has been undeterminable by the police, coroner and physicians who were called in upon the case, and the efforts to learn her identity were fruitless.

Many of the Richmond police force, who are familiar with most of the residents, were called in, and were unable to identify her.

A party went by automobile to Alameda, Berkeley and Oakland police departments in an effort to locate a missing woman without avail. Several clews of residents of Richmond, answering to her description, were followed up, with only a failure to solve the deep mystery of the woman who was drowned somewhere between here and San Francisco, and who may possibly be a suicide, or may be a victim of foul play.

Many theories as to the cause of her death have been advanced, but nothing more than the fact that she was found on the rock-bound beach was determinable. A post-mortem autopsy revealed nothing more than the conclusion that the woman had been drowned near where she was found.

George Reh made the discovery of her body while collecting drift wood. He stated that it was covered by a few short boards, and that sand covered her fete, nad was found thick in her hair and clothing. Within ten feet of where the body was found a black handbag, containing 25 cents in change and a small pair of scissors,

(Continued on Page Eight.)

APPOINTMENTS OF COUNCIL SURPRISE

INSPECTORSHIP OF PLUMBING GOES TO F. L. KRIEG

A lot of things happened last night at the city council.

When the applications of "Wm. Evans" and "Fred L. Krieg" for position of plumbing inspector were read and the name of Woods, the other contender, was not heard, large globules of silence floated about the crowded council chamber and all eyes turned to Councilman Fernald.

For last Monday night Woods got three votes and Krieg got four, and

(Continued on Page Eight.)

HONOR THRUST ON WIERDA BY CITY COUNCIL

Some men are born great. Others acquire greatness, and still others have greatness thrust upon them.

And thus 'twas with L. Wierda, last night elected city architect after he had applied for the position of city building inspector.

And at that, everybody wondered where the other council meeting had been held at which Councilmen Lane and Penry were not present, while Councilman Hartnett, in his eager-

(contnued on Page 8.)

New Cops Appointed

Four new policemen were appointed to the regular force by the city council last night, when twelve men were named for the department. The new ones are Patrolmen R. C. Kreamer, Robert Kirkpatrick, A. G. Percy and Fred P. Eignman.

The list as appointed is as follows: R. N. Ruiz, sergeant, salary $100; patrolmen, J. O. McGowan, T. F. Barry, George Betts, V. A. Phillips, S. F. Wright, E. Jennings, Joseph Munday, O. O. Depew, R. C. Kreamer, Robert Kirkpatrick, A. G. Percy and Fred P. Eignman.

Patrolmen's salaries remain at $90 a month and the hours are just as long and weary as they were before.

NEW FIRE CHIEF AND LADDIES ARE CHOSEN

Other appointments made by the city council last night, aside from the city architect, the plumbing inspector and the policemen, were as follows:

C. A. Apperson as special electrical inspector, to act with an inspector of the underwriters to go over the new Gamewell fire and police system. In case of disagreement, these two to select a third, and make final report to the council.

W. W. Hughes, draughtsman, at a salary of $100 a month; R. L. Calfee, assistant city engineer, salary of $125 a month; E. T. Cummings, draughtsman, $80 a month; W. E. Imbach, clerk, salary $80 a month; William Ellis, street foreman, salary $100 a month.

One of the important appointments was that of Roy Le Moine as chief of the fire department at a salary of $125 a month, with offices at fire station No. 2; Captain Richard Pasch, salary $100 a month; Harry Lloyd

(Continued on page 4)

PRESENTED WITH SON.

Former Supervisor James M. Stow of Contra Costa county and trustee of Martinez, was presented last Thursday at Pacific Grove with a fine baby son.

REMOVED TO BERKELEY.

H. M. King, who resided at 153 Fourth street, Richmond, and family have moved to Berkeley,

THIS IS ONE DATE TO BE REMEMBERED

The date for the smoker to be given by the consolidated efforts of organized labor of Richmond is fast drawing nigh. There only remains twelve days in which to fast and prepare yourselves for a full appreciation of the labors being expended by the large and zealous committee preparing the good things to be spread upon hte tables at Maple Hall on the night of July 10.

Let the boys be reminded, however, that the committee on eats is not the whole thing, for the committee on LIQUID-ation is also busy, and a reliable corps of workers is fast arranging a bill of entertainment that will keep the assemblage interested and awake till the small hours of the morn.

It has been suggested that 500 plates will be necessary to accommodate the crowd and the point is well taken, for by the interest that is being shown the hall will be filled and cheer and goodfellowship will reign.

Do not forget the date, Friday evening, July 10.

WILL SPEND VACATION DAYS AT RED BLUFF

Miss Artie Barley of Wells, Nev., has been a visitor in Richmond for the past several days at the home of Judge J. L. Kennon. She left yesterday for Red Bluff, where she will remain the balance of the vacation period. Miss Barley is a teacher in the Wells manual training school.

FIRST MOVE MADE TO PUT RICHMOND ON SEAPORT MAPS

The first work on inner harbor improvements, which will mark eventually the expenditure of $2,000,000 to put Richmond on the seaport map, was ordered advertised for bids by the city council last night. It is the construction of a $60,000 bulkhead from the outer wharf at Point Richmond easterly toward Point Potrero.

This bulkhead will hold the fill to be made later and the harbor engineer, P. A. Haviland, will call for bids in the next three weeks.

JOINT INSTALLATION TAKES UP ALL TIME

Preparations for the big joint installation to be held with the Richmond Rebekah Lodge No. 206 at Bank Hall next Thursday evening left no room for other than the routine business of Eclipse Lodge, I. O. O. F., last night.

The installation will be a public affair and a grand time is expected, as is usual when these two lodges get together for an evening. The drill teams are in fine shape and the visitors will be given something to take home and remember in the way of team work.

PATRONIZE YOUR HOME MERCHANTS

Your home merchants help support, through direct and indirect taxation, your schools, churches, libraries and other public institutions. Did you ever stop and think of that?

CONSTITUTION FORBIDS CHARTER AMENDMENTS

And now Richmond cannot have its freeholders' election when it thought it could because, following a conference, at the behest of the 2700 Club, between the Daily News and City Atorney Hall, the city attorney has discovered that the election would be illegal.

Section 8, article 11, of the state Constitution reads as follows:

"The charter so ratified may be amended by proposals therefor submitted b y the council, or other legislative body of the city, to the qualified electors thereof at a general or special municipal election, held at intervals of NOT LESS THAN TWO YEARS (except that charter amendments may be submitted at a general municipal election at an interval of less than two years after the last election on charter amendments, PROVIDED THAT NO OTHER ELECTION ON CHARTER AMENDMENTS HA SBEEN HELD SINCE THE BEGINNING O F THE LAST REGULAR SESSION OF THE STATE LEGISLATURE, OR SHALL BE HELD PRIOR TO THE NEXT REGULAR SESSION OF THE STATE LEGISLATURE), and held not less than twenty days, nor more than forty after the completion of the publication of such proposal for ten times in a daily newspaper of general circulation printed, published and circulated in said city, or for three times in at least one weekly newspaper of general circulation in said city, etc."

The last session of the Legislature was begun January 1, 1913. An election was held April 8, 1913, at which the charter was amended in Section 11, Article 8, relating to tax levy.

That amendment was ratified by the Legislature.

In the case of Blanchard vs. Hartwell, 131 Cal., 263, an opinion written by Justice Temple holds that:

"A charter can be amended ONLY ONCE IN EVERY TWO YEARS, AND THAT EVEN AMENDMENT BY ENACTMENT OF A NEW CHARTER IS BARRED BY THE CONSTITUTIONAL PROVISIONS."

If the amendment in the April, 1913, election had been rejected by the people, then another election could be held.

If we had held the freeholders' election, as was intended, until this legal obstacle in the constitution was discovered last night, the Legislature could not have ratified the new charter before January 1, 1915, according to Mr. Hall, and the charter would be effective the following July 1, 1915.

If we hold a special election and name freeholders at a period 170 days preceding April 9, 1915, the charter, if voted on and ratified by the people on or soon after April 9, 1915, can still be ratified by the Legislature, which would still be in session, and would be effective July 1, 1915.

(Continued on Page Eight.)

ARNOLD RESOLUTION IS PASSED BY THE COUNCIL

Hearing that rivals of J. P. Arnold, recent chief of police and a candidate for sheriff, are circulating reports that the chief resigned under fire and would have been asked to resign if he had not done so, called forth a resolution from the council refuting the report.

The resolution was as follows:

"Whereas, James P. Arnold, chief of police of the city of Richmond, has heretofore on the 30th day of June tendered his resignation of chief of police of the city of Richmond to this city council; and

"Whereas, Statements have been made to the effect that said resignation was not tendered voluntarily, but because the council of the city of Richmond desired or intended to remove said James P. Arnold as chief

(Continued on page eight)

PHELAN FILES HIS NOMINATION PETITION

The nomination petition for the candidacy of James D. Phelan for the governorship on the Democratic platform was filed yesterday with the county clerk at Martinez by W. F. Petillion. It was announced that Phelan would fix the date on which he would address the people at Richmond for some time in July.

AERONAUTS PLAN EXHIBITION OF FEATS

Plans for a monster Fourth of July celebration by aeronautic exhibition are under way by the California Aviation Company, who have recently opened offices and started an aviation school in Richmond.

Manager Frederick Person plans to loop the loop, do some speed flying and other spectacular feats. The large motors for the four flying machines already on hand are on the way from the East, by freight, and were expected here before this time.

(Continued on page 4)

FOURTH TRAGEDY IN RECORD OF ILL-FATED HOUSE OF HAPSBURG

Vienna, June 29.—A young Servian student adds tragedy to the three which has already darkened the reign of Emperor Francis Joseph of Austria.

While driving through the streets of Serajevo, the Bosnian capital, returning from the town hall, Archduke Francis Ferdinand, heir to the Autro-Hungarian throne, and his wife were fired upon and mortally wounded by Gevrio Prinzip, a Servian.

During the reign of the aged Emperor, who is now in his 84th year, he has witnessed the execution of his eldest brother and the death of his son, who died either by murder or suicide; his wife, the Empress Elizabeth, assassinated, and now his second son and heir and his wife are added to the list.

JACKSON IN TOWN BUT NO ONE HAS SEEN HIM

Creditors of C. J. Jackson, who is wanted by the police of Richmond on a charge of defrauding an innkeeper, were informed last night that the man had been in Richmond and had gone away again. Where he gets the money to travel on is a mystery, and it is doubted by some that the man was in town. It is known that for many months before the disappearance of Jackson that he was in receipt of a monthly check upwards of $40 each time. Who sent the checks to him was not learned, but members who made claims to Justice Roth stated that they had seen him cashing the checks and had seen him with the money after he had been in financial straits a few nights before.

He told som weho saw him last night, according to their statement, that he had been in Bakersfield.

The police were notified that he had been seen in town, but were unable to locate the man.

Election of City Hall Site May Be Enjoined By Wall

It is now practically certain, say those who know, that an attempt will be made to prevent the city hall site being chosen under the initiative and referendum election soon to be called for a city hall site.

The rumor is going the rounds that the Wall interests, asserting that their proposition to the city was accepted by the council and is binding, will seek to enjoin the election by going into the courts to decide whether the Wall proposition is properly to be handled by referendum and the Nicholl proposition by initiative. In thus questioning the two issues to be placed on the ballot, the Wall interests would prevent an election, because there would be nothing left upon which to vote.

It will be remembered that the Walls made a proposition to the city offering between $3000 and $4000 and the site, this being about a year ago. That is the proposition which the Wall interests will assert was accepted on motion by the city council, and the question to be brought up, it is rumored, is whether these motions accepting the Wall offer are fit subjects for a referendum vote.

The Nicholl proposition is $25,000 and the site, and this is the initiative to be passed directly up to the people.

So the Wall interests, if they do enjoin the election, would seek to remove their own proposition from the ballot as being already binding on the city and not subject to referendum, and at the same time seeking to remove the Nicholl proposition from the ballot on the ground it cannot be acted on initiatively because the city already has an agreement through its council on the Wall ocer.

While no one will be quoted on the rumor, it is pretty certain, it is said, that the courts will have to decide the question before the election can be held.

RICHMOND DAILY NEWS

J. F. RICHARDSON.....Editor and Manager
D. C. MORRILL.....Advertising Manager

Published every morning (except Monday) by the Richmond Daily News (Inc.), 250 Sixth Street. Phone Richmond 52.

Entered at the Postoffice at Richmond, California, as second-class matter.

SUBSCRIPTION RATES
(By Carrier)

Per month ..... .40
Six months (in advance) $2.00
One year (in advance) $4.00

THE EIGHT HOUR LAW

The employers are active in a campaign against the eight hour law, which comes up to be voted on in the November elections. The farmers are fighting the measure, but the farmers say frankly that they are fighting to protect themselves, and don't give a whoop for anybody else.

They are howling that the eight-hour law will be the ruination of the country and will devastate the farms of America.

It strikes this paper that anytime anybody runs the farmer out of business that person will have accomplished a task that would have made the mythical Hercules turn green with envy.

The employers have a different slogan, however. It sems to be, "get as much work out of our employes as we can."

No doubt the employers are sincere in this. They undoubtedly believe they are working for their own best interests.

BUT THEY ARE NOT.

In the first place, a man who works but eight hours a day does his work BETTER than the man who works longer hours.

The man who works but eight hours a day TAKES MORE PERSONAL INTEREST IN HIS WORK than the man who works longer hours.

The man who has a job which pays him good wages and gives him time to do something beside eat, sleep and labor, WILL WORK HARDER TO HOLD HIS JOB than the man who works longer hours.

And, IMPORTANT TO THE EMPLOYER, the employe who works eight hours a day is MORE WIDE AWAKE, HE IS MORE CAREFUL, HE IS LESS LIABLE TO ACCIDENT AND MORE ALERT TO EVADE INJURY than the man who works longer hours.

Under the Employers' Liability law if an employe is hurt the employer pays the bill, as he probably should.

So, if the employer by working his employes fewer hours, thus keeping them more alert, and lowering the number of accidents, can evade damages under the Employers' Liability act, is he not the gainer? Of course he is.

At first glance, it is true, it would seem that when the employer shortens the hours of his employes he must have to pay more to get the same amount of work done under the eight hour schedule than he does under the nine or ten hour schedule, for he would have to employ more helpers. And he would.

BUT WHEN HE FIGURES IN THE DAMAGES FOR INJURIES RESULTING FROM OVERWORK, SLEEPLESSNESS, STALENESS AND DULLNESS PRODUCED BY TOO MUCH WORK AND TOO LITTLE PLAY, THE EMPLOYER AT THE END OF THE YEAR WILL HAVE SAVED MONEY.

Now this is not visionary figuring.

IT HAS BEEN ABSOLUTELY PROVEN BEYOND PERADVENTURE OF A DOUBT THAT TOO MUCH WORK, TOO LONG HOURS, MAKE WORKERS GROW STALE, LESS ALERT, CARELESS, ENDANGERING THEIR OWN SAFETY AND THAT OF THEIR FELLOW EMPLOYES.

THE U. S. STEEL COMPANY PROVED THIS. THE BETHLEHEM STEEL WORKS, SCHWAB'S PLANT, PROVED THIS. THE U. S. GOVERNMENT PROVED IT ON THE RAILROADS. ....

EVERY BIG PLANT IN THE UNITED STATES HAS PROVED THAT THE WORK TURNED OUT BY THE OVER-WORKED, UNDER-PAID EMPLOYE IS NOT UP TO THE STANDARD OF THE WORK TURNED OUT BY WORKMEN UNDER CONDITIONS THE REVERSE.

THAT IS WHY THE UNION LABEL IS THE MARK OF HIGH STANDARD, AND THAT IS WHY THE FAMOUS MAKES OF CLOTHES LOOK BETTER AND WEAR BETTER THAN THE SWEATSHOP PRODUCT.

Every union man should not only make up his mind to vote for the eight hour law, but he should campaign for it.

Every employer should realize that he is voting against his own interests when he votes for the longer hours and the maximum of accidents in his plant.

The money he would save in damaged machinery and liability damages would more than make up for the extra expense in helpers entailed by the eight hour law.

BE SURE TO VOTE

With the eight hour law, the new game law and a number of other important measures coming up, as well as the candidates whom Organized Labor favors, it is imperative that ALL THE VOTERS GO TO THE POLLS AND CAST THEIR BALLOT.

One weakness of laboring men and women is that they WILL NEGLECT OCCASIONALLY TO GO TO THE POLLS AND VOTE.

They have not the leisure time, they are tired, they dislike to lose the time necessary to vote, and the consequence is they are OUTVOTED BY THE VERY FELLOWS WHO COUNT ON THIS WEAKNESS.

IT IS NOT THE VOTES CAST THAT BEAT THE LABOR MEASURES AND THE LABOR CANDIDATES, BUT THE VOTES NOT CAST.

Now read this carefully voters:

WHEN MEN OR MEASURES ARE UP THAT ARE NOT GOOD, IT IS ALWAYS SEEN TO BY THEIR BACKERS THAT THE FULL SUPPORTING VOTE IS BROUGHT OUT.

Capital and the politicians can afford to provide automobiles and lieutenants to see that THEIR votes get to the polls.

Laboring men cannot do this, laboring women cannot do this. BUT THEY CAN SEE TO IT, EACH AND EVERY ONE OF THEM, THAT THEY INDIVIDUALLY GO TO THE POLLS AND CAST THEIR BALLOTS, AND BY THIS THEY CAN EASILY OVERCOME THE HANDICAP OF MONEY AND AUTOMOBILES.

There is not one more important thing about the election than the turning out of the full vote unless it is proper registration.

WHAT WILL IT AVAIL THE COMMON PEOPLE IF THEY HAVE A MAJORITY OF THE VOTES AND DON'T CAST THE BALLOT?

HOW CAN WE DEFEAT UNFAIR MEN AND MEASURES IF WE DON'T GO TO THE POLLS TO DO IT?

DON'T IMAGINE THAT BECAUSE EVERYBODY IN RICHMOND "SEEMS TO BE FOR OUR MAN AND OUR MEASURE, OR AGAINST THE MEN AND MEASURES WE ARE AGAINST" THAT THE WHOLE COUNTY WILL TURN OUT AND VOTE WITH US, BECAUSE IT WILL NOT.

The surest way to be sure YOUR measure and YOUR man are victorious is to VOTE FOR THEM YOURSELF.

"THEM SALAMANDERS"

Now, who delivered that spanking, good Brother Robinson, who delivered that baseball spanking you were speakin' of we query?

Lord bless your old heart of you, wasn't it a corker, that game, Brother Robinson?

And it's funny how some things look in print, isn't it, the day after. The Daily News picked up its prized Daily Standard of Martinez, issue of Saturday evening. We picked it up Monday morning, and we read that story about Salamanders and things, then we thought of those thirteen hits made by Richmond off of "Speck" Harkness—— well, Brother Robinson, we just had a laugh like the ones we had together during the days when this editor was covering the Mooney triel and used to drop in for a chat with you.

But it was SOME game, that's the point, SOME game, and never a nicer bunch of boys did Richmond entertain than those grown-ups who came down to play real baseball.

We are crowing, and we admit it, for next time Martinez may have the chance to do the dawn-call.

So, Brother Robinson, we'll boost for the next game and no matter who wins, we'll have a lot of fun, eh?

APPEAL FROM CITIZENS ON STREET POLES STEADILY IGNORED

* * *

It is obvious that an appeal from several citizens asking that steps be taken to have the unsightly wood poles along the main thoroughfare of our city has been ignored.

The street car company were busy today taking out the round poles and replacing them with square ones for the support of the trolleys along Macdonald avenue.

Hopes were entertained by many that the iron poles would be continued the length of that street, which would materially enefit the appearance of the city.

However, let us still hope that the time is not far distant that in place of a veritable cedar swamp or an old time ship yard, the wires will be confined to conduits and the poles eliminated except an artistic trolley pole and electroliers.

ABOUT PERSONS.

Mrs. John Astor is gathering fame in London as a dress designer.

Edward Cavanaugh, Jr., 21, is dead in Philadelphia from the effects of the first half-dozen drinks of whisky he ever took.

John Huland, dwarf, walked on railroad track near Morristown, N. J., the other day, foot caught in a frog. Passing train cut it off.

J. K. Hackett, New York actor, must wait a year to receive $1,389,049 from the estate of the late Mrs. Minnie Hackett Trowbridge.

Miss Lucrettia Dupree, 17, of San Diego, Cay., has beene bequeathed $40,000 by her grandmother, but the property is to be controlled by trustees for 50 years.

STATISTICAL NOTES.

Ireland has 3,828,829 sheep.

Area of Ireland is 20,371,125 acres.

There are 617,532 horses in Ireland.

Ireland produces over 600,000 pounds of honey yearly.

Nine Irish joint-stock banks hold $292,690,776 in deposits.

Potatoes in 1913 yielded 3,739,346 tons in Lreland on 582,303 acres of land.

Belfast, Ireland, in 1913, exported to the United States fuel oil valued at $20,385.

El Paso, Tex., has a new deep sewer line costing $80,000. It is 18,000 feet in length.

Londonberry, Ireland, last year exported to the United States pickled herring valued at $108,665.

LOCKING RAILROAD CARRIAGES.

One of the principal English Railroad companies has paid a young signalman, George Caswell, $95,000 for hos invention of a safety lock for railroad carriages.

The invention makes it possible to lock the doors of all carriages in a train by a lever controlled by the guard. Caswell says his device is absolutely fool proof.

IN OTHER CITIES.

Omaha welcomes three new and important factories.

Bayonne, N. J., now has a policewoman to watch park flirts.

Jacksonville, Florida, is discussing proposed important changes in its charter.

Carlisle, Pa., shoe factory will hereafter hire no workers under 16 years of age.

Washington threatens to forbid the use of blinding headlights on automobiles.

Indianapolis city water supply recently contributed a four-inch snake to a citizen.

Biloxi, Miss., and Memphis, Tenn., are tot be connected by electric railway line soon to be built.t

Philadelphia may be compelled to close all horse watering troughs because of glanders epidemic.

ON HIS LAST LEGS.

David Belasco apropos of the inroads moving pictures have made on the regular theater, said in New York.

"The cream of the theater has not suffered. No, the best has not suffered. But down at the bottom, down amongst the skim milk, so to speak, there the suffering has been terrible.

"I heard of a sad case the other day. There was a chap who had a dozen performing parrots. For a long time, thanks to the films, this chap had been out of a job. But, at last, his agent wired him that he'd signed him up at a good price.

"Several days passed. Then the agent received on a soiled postalcard from the pooro fellow this tragic declination.

" 'Can't accept. Have eaten my act.' "

AROUND THE WORLD.

London consumes $7,950,000 worth of wine yearly.

Belfast in 1913 sold the United States $167,916 worth of thread.

Ontario had six mining strikes last year, acecting 5,000 men.

The English postoffice is said to make $50,000 a year on unredeemed money orders.

Shanghai recently saaw the opening of the first street sar system financed, constructed and operated solely by Chinese.

The city of London (England) the word "pauper" and tot substitute the word "inmate" in all official documents, records, correspondents, etc.

EDUCATIONAL NOTES.

Four rural district schools in Hawkins county, Tenn. have been consolidated in a $4,500 building.

Teaching of home economics is now required in the elementary schools in Indiana, Iowa, Louisiana, Oklahoma and Washington.

EATS WHAT SHE LIKES AT 107.

Baltimore, Md., June 27.—Mrs. Anne Pouder, who has just celebrated her one hundred and seventh birthday at her home here, does not believe diets and fixed modes of living are a help to longevity. She says she has lived and eaten as she pleased all her life.

YOU CANNOT MAKE GOOD DRESSING without good ingredients—good quality oil, vinegar, mustard, salt, pepper, etc. And this is true of other things to eat, also. Economize as you will on other things, but don't buy poor foods, because it is false economy. This is a pure food, high quality grocer shop. Yet our prices are not fancy—they are economical.

East Side Grocery

2112 MACDONALD AVE.
PHONE 559.

TO THE VOTERS

FIRST SUPERVISOR DISTRICT, CONTRA COSTA COUNTY, CAL.

I hereby announce myself a candidate for the office of Supervisor to represent the people on the Board of Supervisors.

Primary Election Aug. 25, 1914.
General Election Nov. 3, 1914.

I will base my candidacy upon a determination to act as an official in a non-partisan manner, and pledge myself to oppose, as I have in the past, any official action or conduct which tends to the prejudice of the public welfare or interest; and not to affiliate in any way at variance with this policy.

Very respectfully,
WM. F. HUBER
Party Affiliation: Republican.

TO THE VOTERS

Of the Fifteenth Township, Contra Costa County.

I hereby announce my candidacy to succeed myself for the office of Constable, and if elected will in the future serve the people with the same faithfulness as I have in the past.

Election November 3, 1914.
J. H. GREGORY, Constable.
5-22-tf

.... For ....
Justice of the Peace
Joseph D. Baldwin
Fifteeth Township
Comprising City of Richmond.

TO THE VOTERS

OF THE TENTH TOWNSHIP, CONTRA COSTA COUNTY.

I hereby announce my candidacy to succeed myself for the office of Constable, and if elected will in the future serve the people with the same faithfulness as I have in the past.

Election November 3, 1914.
J. E. MOITOZA (Incumbent.)
6-9-8-25

Phone 765 Open all Night
THE GOLD MINE KITCHEN
Quick Service; Popular Prices
Good Food Well Cooked
517½ Macdonald Avenue
Frank Scarneo, Prop.

DEWEY CAFE
OYSTER GROTTO
220 Macdonald Ave.
Regular Meals Short Orders
Quickest Service

BARGAINS

$7000—Business property bringing in $68.50 per month.

$250—Residence lot, 25x140; sewer and cement sidewalk; terms, $100 cash, $5 month.

$900—Two lots, Roosevelt, bet. 18th and 19th st.; cash; price includes street work which buyer can assume.

$5000—Gold mine, good locality; will trade for Richmond property; 4-foot ledge; last assay $11.00.

Robert W. Byrn
905 Macdonald Ave. Phone 754.

ANNOUNCEMENT

In accordance with the request of my friends I hereby announce my candidacy for the office of

Coroner

of Contra Costa County at the Primary Election, Aug. 25, 1914.

General Election November 3, 1914.

James G. Clark

..... For .....
Supervisor
First District
Warren H. McBride
(INCUMBENT)

TO THE PEOPLE OF CONTRA COSTA COUNTY.

I hereby announce myself a candidate for Superior Judge of Contra Costa County.

Primary Election August 25, 1914.
General Election November 3 1914.

Under the recent law all county officials are elected on a non-partisan basis. If elected I will stand for an absolutely fair and impartial trial of all cases with the least delay possible.

C. A. CLARK.

E. E. GROW
CANDIDATE FOR
County Surveyor
318 Fourteenth St
Richmond, Cal.
Primary Election Aug. 25th

To the Voters
OF CONTRA COSTA COUNTY
ZEB KNOTT
Announces himself as a candidate for
Supervisor
Of District No. 1.
Primary election August 25, 1914. General election November 3, 1914.

Under the present law all county officials are elected by non-partisan vote.

ZEB KNOTT.

Home Cooked Department

SPAGHETTI—MONDAY AND TUESDAY
SPANISH BEANS—TUESDAY
DOUGHNUTS—TUESDAY AND FRIDAY
BAKED BEANS—WEDNESDAY AND FRIDAY
BROWN BREAD—WEDNESDAY AND FRIDAY
DONATELLI—THURSDAY
CAKES, PIES AND SALADS—EVERY DAY

B. McWHORTER
FANCY AND STAPLE GROCER
Phone Richmond 105 147 Richmond Ave.

COPYRIGHT UNDERWOOD & UNDERWOOD, N. Y.

FEELING THEIR WAY TOWARDS MEXICO CITY.

Moving towards the outposts of Vera Cruz and cautiously feeling their way in the direction of Mexico City, the American batteries made their way towards the defensive places selected by them. The photo shows Ensign L. B. Ard's command with its three-inch gun located safely in an entrenchment overlooking one of the main exits from Vera Cruz.

FOR A QUICK SALE...

Fine corner on Macdonald ave., 28 ft. by 112½ fet. Street work all paid. Price $5000; $500 down, balance on contract, 7 per cent interest.

CONN BROS.
601 Macdonald Avenue, Richmond.
REAL ESTATE AND INSURANCE
Phone 637

LITTLE GIRL MAY LOSE EYESIGHT FROM INJURY RECEIVED AT PLAY

Little Lule Bell, small daughter of W. W. Bell, a motorman on the local street car lines, came near to the loss of her eyesight Sunday afternoon while at play. A sharp pointed stick, in the hands of her playmates, was the instrument which may be the cause of the little girl's eyesight being lost.

In company with her playmates, near her home at Twentieth and Nevin avenue, while laughing with her companions, the girl turned suddenly around and the point of the stick was rammed directly into the child's eyeball, just above the sight.

She was rushed to the offices of Dr. Blake and medical aid instantly applied. Following the treatment she was taken to her home. Every effort is now being made to save the eyesight. Had the blow from the stick been the fraction of an inch below the point at which it entered the eyeball, destruction of sight in that eye would have been instant.

Dr. Blake, who is attending the case, stated that although serious in the extreme, a chance was held out for the saving of the girl's sight, and every effort possible would be made to keep the girl's sight for her.

Richmond Painless Dentist

Gold Crowns, 22k	$5.00
White Crowns	5.00
Bridge Work, per tooth	5.00
PLATES—BEST	
Full upper or lower	10.00
Cheaper Plates	5.00
Cast Aluminum Plates	12.50

Never more, never less. "Always Guaranteed."
MACDONALD AT FOURTH Home of Good Dentistry.

Phone Office and Yard—RICHMOND 791

Irwin & Lewis Lumber Co.

25TH STREET, NEAR PULLMAN SHOPS
LUMBER AND MILL WORK

RICHMOND SCHOOL OF MUSIC

VIOLIN, MANDOLIN, GUITAR
Class and individual instructions. Classes formed now.
Pupils received daily between the hours of 3 p. m. and 6 p. m.
Lowest Tuition Fees. CHAS. LOCK.
MUSICIANS' HALL, MACDONALD AND TWELFTH ST.

IMPERIAL RESTAURANT

For Ladies and Gentlemen
Excellent Cuisine and First-Class Service at Popular Prices
Short Cakes a Specialty. I. X. L. Boneless Tamales
"Special" Sunday French Dinner, with Wine, $1.00
M. Dabovich, Prop. Phone Richmond 870
MACDONALD AVE. at Fifth Street

When you want to move we move Early or late.

Olds Transfer

1014 Macdonald Ave.
Phone 586.
Residence, 15 Twentieth street.
Phone 275.

Subscribe for THE NEWS.

A Blind Horse

can work, but one without feet cannot. A horse's usefulness depends upon his feet. If his feet are poor, the horse is poor. It is the horseshoer's business to keep the horse's feet good. If your horse has poor or diseased feet, bring him to my shop. Most folks say I am a good shoer of horses. I specialize on diseased feet. I want to show you—will you bring in your horse? Horses called for and delivered.

S. E. CAMPBELL
260 Eighth st. Phone 145
Practical Horseshoer

Richmond Creamery

COR EIGHTH AND BARRETT PHONE 505
Fresh Milk and Cream Delivered Twice Daily.
Finest Creamery Butter. Ranch Eggs.
Trial Solicited.

ZEB KNOTT, Contract Painter

SIGN AND HOUSE PAINTING, PAPER HANGING AND TINTING.
319 Seventh street.
Agent for SHERWIN-WILLIAMS PAINT, "Covers the Earth"

STEGE LUMBER YARD

Lumber, Doors and Windows; First Class Mill Work; Quality, Prices and Delivery Right; Planing Mill in Connection

STEGE LUMBER AND HARDWARE COMPANY
Office and Yards Near S. P. Depot, Stege.
580-590 Bay View Ave., Richmond; Tel. Rich 399 Berkeley 5049

Independent Market

DEATSCH & LANCASTER
Wholesale and Retail Dealers in High Quality Government Inspected Meats. Butter, Eggs and Poultry.
718 MACDONALD AVENUE. PHONE 609
Res. Phone 715 W.

CAUGHT FOOT IN REVOLVING BELT AND BROKE ANKLE

Jack Conley, a resident of Giant, and well known among the younger set of Richmond, was severely injured at the Giant Powder works yesterday afternoon.

Conley is employed in the nitroglycerine department of the powder works at Giant, and caught his foot in a revolving belt. His foot at the ankle was badly crushed, causing a compound dislocation of the ankle bone.

Following the accident he was rushed to the Abbott Emergency hospital by Dr. Abbott, and temporary relief afforded.

Although the injury is most painful, a speedy recovery is anticipated by Dr. Abbott. The man will be unable to resume work for some weeks.

Conley was planning to make a visit to Santa Rosa over the Fourth of July, but because of the unfortunate accident will be unable to carry out his intentions.

LUCAS AND PARTY HAVE TIME OF LIVES

F. Lucas, who has been making a real vacation this year, writes from Sierra City that his party arrived safely there and were having the time of their lives. The fishing there he describes as of the best and sufficiently plentiful to get the limit at any time. The roads were so wet that the party could not get to Gold Lake, but remained at Salmon Lake two and a half miles away. The members of the party were extremely anxious that the Daily News should be sent them.

VACATION OUTING WAS OF DELIGHTFUL AND VARIED SORT

The ending of a very delightful summer vacation outing came Sunday night. The party consisted of Clyde Hopping, a well known real estate man, manager of Burg Brothers' interests here, his mother, Mrs. Frank Hopping, Miss Hazel Monroe, a school teacher; Miss Grace Rathburn, also a teacher, and Walter Maier.

The party left by automobile about ten days ago for Lake Tahoe. They reported a trip of unusual interest, and have many fishing yarns which they will spin to their friends who stayed behind.

"Great fishing!" said Hopping. "And we saw some deer, too, but the season don't open until July 1, so we couldn't touch it."

They reported lots of snow near hte lake, nad plentiful fishing. They brought back a supply of mountain trout with them.

Richmond Theatre

Mary Pickford and Johnny Bundy, both peers in their particular lines, in the movie world, will b esene this evening at the Richmond theater. In selecting the bill Manager Langley desires to make his opening number at the popular playhouse one worth while, and he certainly has done so in this big double feature offering.

As a closing feature the Pathe Weekly has bene billed. Another number worth the priceo f admission alone is "The Huntel Animal."

MARC McDERMOTT
In "All For His Sake," at the Richmond.

ILLINOIS PEOPLE WILL CELEBRATE

On Tuesday afternoon at 2 o'clock ground will be broken with impressive ceremonies for the Illinois state building at the Exposition grounds. Judge Henry Melvin will be chairman of the day. Addresses will be delivered by representatives of Governor Johnson and Mayor Rolph. Mrs. Olive Timmons of Oakland will sing. The Illinois Society of California will be represented by Mrs. Sadie Stiles Thompson, president of the society, and Dr. Frederick Bliss, president of the branch of this society, recently formed in San Francisco. Guy Cramer of Chicago, resident commissioner, will represent the governor of Illinois and the Illinois commission.

A pioneer Illinois woman, Mrs. L. Rockwell, will raise the governor's flag over the site.

"JOHN" THE FAVORITE.

A French journal has been digging into the soul of the young girl, and asking her what she wants in a husband as to color, age and name. The vast majority of 50,000 reply that they want a dark man of twenty-seven and his name should be the French equivalent of John. None of your Algernons or Erics for the cautious damsel. None of your Hippolytes or Pauls—mercurial or subversive persons. They want John when it comes to husbands.

Subscribe for THE NEWS.

Our Profit Sharing Plan

Save 12 of our ONE POUND COFFEE BAGS present at our store and receive an extra Pound of Coffee absolutely Free.

TOMLINSON'S
TEA AND COFFEE STORE
We Deliver
318 Seventh Street. Phone Rich. 420.

FRATERNAL ORGANIZATIONS

WOMEN OF WOODCRAFT — Log Cabin Circle No. 5408 meets every second and fourth Tuesday of each month in Bank hall, corner Eighth and Macdonald avenue. Mrs. Anna B. Richards. Guardian Neighbor; Elfreeda Scott, Clerk.

ROYAL NEIGHBORS—Maple Camp No. 4027, Royal Neighbors of America. Meets every Friday afternoon at 2 o'clock at Bank Hall. Visitors cordially welcome. Ella Bowman, Oracle, Louise Wymer, Recorder, 643 S. Fifteenth street.

MODERN WOODMEN — El Cerrito Camp No. 14[illegible], Modern Woodmen of America, meets every Tuesday evening at Bank hall, Eighth and Macdonald. F. E. Tiller, Consul; C. B. Evans, Clerk.

REBEKAHS — Richmond Rebekah Lodge, No. 206, meets first and third Thursdays in each month at Bank Hall, Eighth street and Macdonald. Amy F. Thrall, N. G.; Mrs. Margaret Shea, Secretary.

INDEPENDENT ORDER OF FORESTERS—Richmond Court, No. 4940. Meets first and third Fridays of the month at Sequoia Hall. L. B. Hutchins, Chief Ranger. Miss Helen Fussell, Financial Secretary, 400 Macdonald avenue.

BROTHERHOOD OF AMERICAN YEOMEN.—Olive Homestead No. 1106, Brotherhood of American Yeomen, meets in Pythian Castle every Thursday night at 8 p. m.
Foreman, C. N. WILLIAMS.
Correspondent, MARY F. THOMAS, 410 Bissell avenue. 5-16-tf

I. O. O. F.—Loyal Richmond Lodge meets every Tuesday night in Barnaman's Hall, Nineteenth street. C. D. Stewart, Noble Grand. J. T. McCormac, Permanent Secretary.

PYTHIAN SISTERS — Richmond Temple No. 86 meets every Monday evening at Pythian Castle on Fifth street, near Macdonald. Amy Carpenter, M. E. C.; Alta Cook, M. of R. and C.

KNIGHTS OF PYTHIAS — Richmond Lodge No. 13 meets every Friday evening at Pythian Castle. Visiting brothers are cordially invited to attend the meeting. O. F. Lilly, C. C.; A. S. Lilly, K. of R. & S.

PYTHIAN SISTERS—Contra Costa Temple, No. 113, meets every Saturday evening at Pythian Castle on Fifth street, near Macdonald. Bessie Gregory, M. E. C.; Jessie Persy, M. of R. and C.

ODD FELLOWS—Eclipse Lodge No. 403, I. O. O. F., meets every Monday evening at 8 o'clock, at Bank hall, corner Eighth and Macdonald avenue. F. W. Heckman, Noble Grand; E. G. Alexander, Secretary.

CEMENT WORKERS' LOCAL NO. 138, A. B. of C. W., meets every Wednesday evening at 7:30 o'clock at the Labor Temple, Fourth, near Macdonald. O. N. Smith, president. C. A. Twogood, secretary.

HERMANN SONS—Richmond Lodge No. 37 meets at Bank hall, corner Eighth and Macdonald, every first and third Wednesday nights at 8 o'clock. A. Geiger, Secretary.

CIRCLE LADIES OF G. A. R.—Meet second and fourth Tuesday afternoons at 2 o'clock in Elks Hall. President, Mrs. Mary B. Mejle; secretary, Mrs. Joella Bonham.

EIGHT HOUR LAW RECEIVES FIRM ENDORSEMENT

Public Stenographer
(Multigraphing)
MYRTLE SCHERRUBLE
707 Macdonald Ave.
Phones: Office, 837; Res. 298 J.

ISH KA BIBBLE

Rush along to "that man Allen" with your plumbing cares.

F. P. ALLEN
The Painless Plumber.
252 Fifteenth Street.

Portola Cafe
714 MACDONALD AVE.
The Place to Eat
Your Friends Eat Here.
Private Dining Rooms for Ladies.

UNION HOTEL
FIRST CLASS DINING ROOM SERVICE
Rooms with or without Board, or Board without Rooms.
At Ohio and Third sts.
JOHN OPMAN, Prop.

TEN DOLLARS REWARD

* * *

Several readers of the Daily News have complained recently about not receiving their papers and it has become evident that in some cases at least the paper is being pilfered.

The Daily News WILL PAY A REWARD OF TEN DOLLARS FOR ANY INFORMATION LEADING TO THE APPREHENSION OF ANY PERSON STEALING THE PAPERS OF SUBSCRIBERS TO THE DAILY NEWS. Telephone or bring information to office.

FAST ELECTRIC TRAINS
for Pittsburg, Solano City Sacramento.
Leave 40th and Shafter Ave., Oakland, daily.

7:30 a. m. 1:30 p. m. 8:30 p. m.
*9:30 a. m. 3:30 p. m.
11:30 a. m. *5:09 p. m.

* The 9:30 a. m. has parlor, observation car. Connects for Pittsburg.
* The 5:09 p. m. carries free observation car.
The 5:09 p. m. train runs through to Marysville, Colusa, Oroville and Chico. West Pittstburg only stop between Oakland and Sacramento. For Concord, Bay Point and Way Stations, leave daily:
8:30 a. m. 11:50 a. m. 4:30 p. m.
6:30 p. m. 8:30 p. m.
2:10 p. m. daily and 5:50 p. m. daily, except Sunday runs to Concord only.
6:30 p.m. daily through to Pittsburg.
11:50 a. m., 4:30 p. m. daily and 5:50 p. m. daily except Sunday and 6:30 p. m. Sunday only, connects for Alamo and Danville.
Telephone Piedmont 870.
Baggage carried on all trains. Call up Oakland 4447—People's Express Co.—and ticket for transportation will be delivered when baggage is called for.

OAKLAND, ANTIOCH & EASTERN Ry.

Milk, Cream and Butter
The Kind that brings us permanent patronage.
PT RICHMOND CREAMERY
220 Richmond Avenue
Phone 198

Labor produces all wealth why not labor enjoy it.

LABOR NEWS

"In unity there is strength, united we stand divided we fall."

2700 CLUB TAKES STAND IN MATTER OF SHORTENING THE WORK OF PRODUCERS

Unanimous in its stand for the welfare and advancement of the working class, the 2700 Club passed the following resolution at its meeting last Sunday at the Labor Temple on Fourth street.

To Whom It May Concern:

Whereas, We the 2700 Club of Richmond do firmly believe that it is possible with the aid of modern machinery and modern methods of produciain to produce an abundance of duciain to produce an abundance of the necessities and good things of life without the expenditure of more than eight hours' energy on the part of the workers; and

Whereas, We firmly believe that the only way that employment can be given to the vast army of the unemployed is to shorten the work day of all the producers; and

Whereas, We believe that with more time for education, recreation and recuperation the workers' lot would be greatly improved; therefore be it

Resolved, That we most heartily endorse the universal eight-hour law, which is to appear on the ballot at the November election; and be it further

Resolved, That we compliment the Socialist party of the state for the initiative in the movement and the securing of the required signatures necessary to place the measure on the ballot; and be it further

Resolved, That a copy of this resolution be sent to the state office of the Socialist party and to the press.

(Signed)

THE 2700 CLUB.
R. W. SEAMANS, Secretary.

James P. Arnold appeared before the club, setting forth his attitude toward organized labor, which was well received by those present.

Upon motion and presentation by T. C. De Villiers and seconded by Dan Noziglia and F. H. Eggerth, J. D. Baldwin was unanimously endorsed for the office of justice of the peace for the Fifteenth township. Mr. Baldwin is well known in the city of Richmond, and respected by all who know him. He and his friends feel confident of his success at the coming election.

There were otner matters of importance which came before the club, including the freeholder election, appointment of the plumbing inspector and the city hall site.

There was a large attendance and a lively interest is growing among the laboring class of the city.

An invitation is extended to all who have an interest in the toilers and the city to attend the meetings and also become an active member of the club.

The meetings are held every Sunday at 10 a. m.

DEEP-SEATED OBJECTION.

"Our boy has such a refined sense of humor!" "Yes; I've noticed he evinces the greatest dislike to anything resembling the slapstick."—Judge.

NEW FIRE CHIEF

(Continued From Page One.)

and Fred Brunen as salaried firemen at No. 1, at $75 a month. Extra men to be paid $10 a month and sleep in the firehouse were: J. Feudner, R. Horwitz, R. Dorman, Fred Smith, Al Stahl.

Company No. 2, salaried men: Captain Howard Yeater, salary $100 a month; William Moore and Homer Douglas, salary $75 a month. Extra men: Charles Byrne, Ollie Gaudian, Matt Leachman, Roy Wells; salaries $10 a month and sleep in the fire house.

Selection of the extramen was held over until the adjourned meeting of the council Wednesday night for further consideration, the question of money being the obstacle. They will probably be appointed.

The fire houses and apparatus were ordered insured.

J. O. Ford was named as expert auditor to go over the city books.

QUITE REASONABLE.

"So you don't call on Miss Bute any more. Quarreled?" Well, I told her I preferred to have her kiss me before and not after she kissed her pet dog." "And what did she say?" "She said I evidently forgot that the dog might have his preference, too."—Boston Transcript.

PETITION FORTHCOMING TO RETAIN LUDEWIG AS MAYOR OF CITY

* * *

It is reported that a petition which will request that Ludewig be retained as mayor of Richmond will be circulated among the voters of Richmond.

Teveral business men of Richmond were approached yesterday and asked whether they would sign such a petition. Several of the business men who signified their intention of signing the document were informed that it would be ready this morning, nad the opportunity to register their names as in favor of the retention of Mayor Ludewig and a protest against the plot to remove him.

AERONAUTS PLAN

(Continued from page one)

They are expected to arrive any day.

Two trial flights were made yesterday before a large crowd of Richmond spectators. Person and J. R. Gates made several trial flights, arising to a height about 200 feet and circling around the grounds.

Two students have arrived from New York City, and will form a nucleus of a class in flying which will be gathered, says Person, from all parts of the United States and some foreign countries.

The flying school work will consist of indoor work from text books, and from practical work on the machines, flying on the ground, and near the ground. A course in repairing of the machines, and in construction, will be assisted by work in the aeroplane factory, which is already under construction.

It is planned to build machines of the Curtis type, and others according to special order in the factory. Parts for all machines will also be handled, according to the plans of the company's manager.

After a trip in the air yesterday, Person said:

"The air currents we have encountered in Richmond are especially inducive to flying, and our work will be greatly facilitated because of this. It is a very necessary feature for a flying school."

BURIED BUT NOT LOST.

It is a good thing to bury the hatchet, but the trouble with this pastime is that somebody always puts a marker at the place to show where the implement is.—Chester Telmes.

SEATTLE BEST EXAMPLE OF HOW CITY CAN HANDLE ITS OWN PUBLIC UTILITIES

Seattle, Wash., June 29.—Seattle is spending in round numbers $25,000,000 on publicly owned utilities and is one of the best examples in the United States of a city which has tested and proved the real and lasting success of municipal ownership.

Twenty-four years ago when the town tried her first venture in municipal ownership in the purchase of the small privately owned water system, big business interests were active with the old, old argument that the proposition would be a losing one for the city, a burden to the taxpayers and a dismal failure in the end. This same argument has been advanced as the town grew and at various times voted to take over other utilities, until today the present magnificent showing is made.

In every venture Seattle has proved the fallacy of the argument of big business. She has shown that a city ca nbuy and operate public utilities successfully; can give consumers a far cheaper rate than private companies ever advanced; can improve the service and still MAKE MONEY.

Under private ownership water cost a minimum of $2.50 a month to residences. Under municipal ownership the minimum meter rate is 50 cents a month. It has been figured recently that if the old rate were now charged the returns would be over and above operation expense, $3,000,000 a year—as much as is received by direct taxation. This fat roll represents the profit for stockholders underé the old plan.

When the city went into the light and power business citizens were paying as high as 20 cents a kilowatt hour for residence lighting. The city now has a rate of 6 cents a kilowatt hour for the first 60 hours and a reduction o t5 cents has been proposed.

Seattle is known as one of the healthiest cities in the world. Its death rate is the smallest of any city. Sanitary conditions were materially improved by municipal garbage collection which increasede the tax levy a little more than one mill. Opponents of the plan talked high taxes but the small property owner found the garbage tax was about $2 a year while under the old plan he paid. $9.

City owned street railways in Seattle are in their infancy. A bond issue of $800,000 was voted for the construction of "Division A" and a line through Rainier valley. The first division is now in successful operation.

Eventually municipal ownership enthusiasts plan to operate a city line throughout the entire town. This plan will probably mean the taking over of the present unsatisfactory system of the Puget Sound Traction Light & Power Co., which offers decidedly poor service to the public at high rates.

The Seattle port commission is right now in the midst of the enjoyable task of spending $6,000,000 on extensive harbor improvements, including immense docks, piers, wharfage facilities, warehouses, cold storage plants and a belt line railroad to tie the various docks together in a cheap and home controlled switching system, to buck a discrimination of freight rates now existing.

Seattle's Publicly Owned Utilities.

Light and Power system, $5,-071,-625.00

Watere System, $12,179,000.00.

Harbor Improvements, $6,300,000,

Garbage Collection, $272,293.20.

Street Railway (First Division) $800000.00.

READY LETTER WRITER STILL IN CITY JAIL

The warrant and charge which will be placed against G. E. Sannazzaro for threatening the life of Maggetti's wife as a result of a $50 hotel bill, has not been sworn to.

The letters written in Italian to the hotel keeper were taken by the police to Berkeley ystrday for a complete and comprehensive translation, and on their return an investigation by the police will be instituted, and the proper charge placed against him, in conformity with the contents of the letters.

Sannazzaro is in the city jail, the result of the investigation which will probably be held today.

Subscribe for the News.

HARBOR CREAMERY CO.
SPECIAL MILK FOR CHILDREN.
Butter, Eggs, Cheese, Buttermilk, Cream, Ice Cream.
Wholesale and Retail.
All Goods Guaranteed Pure and Strictly Fresh. Our Quality is Our Premium.
J. B. SILVEIRA, Prop.
512 Macdonald Avenue. Phone 703
Branch 148 Washington Avenue.
Delivery to any part of the city.

Free With Every Purchase of 50c or more
Your Choice of a WHITE ENAMELED CLOTHES RACK Or a WHITE IVORY TOOTHBRUSH HOLDER
You may need something from our large stock of hardware, tools, household goods or cutlery.
Get it now and you will receive free one of these handy articles.
"The Home of Keen Kutter."
OTTO MUELLER
MACDONALD NEAR SIXTH

Call up the UNION TRANSFER CO. when you want your furniture or piano moved. We have the only piano truck in Richmond and will cheerfully give a bid on any job. None too large or none too small. We guarantee our work on trunks to and from all trains. We are also proprietors of the Checkered Front feed stable on Standard ave. Stalls to rent by the month. Horses boarded at reasonable rates.
P. F. JOHNSON & SON,
Office phone 230. Residence phone 932. Shed phone 681.

PROFESSIONAL CARDS

ATTORNEYS.

Phone Richmond 631
H. J. WILDGRUBE
Attorney-at-Law
301-302 Pillow Bldg., Cor. 7th and Macdonald Avenue
Richmond, Cal.

Phone 434 Notary Public
C. A. CLARK
Attorney-at-Law
Corner Richmond and Washington Avenues
Richmond, Cal.

Phones: Office 804 Res. 771 Notary Public
J. M. OPSAHL
Attorney-at-Law
Office 304 Pillow Bldg. Corner of 7th and Macdonald
RICHMOND, CAL.

ARCHITECTS.

Phone Richmond 691
J. B. OGBORN
Architectural Designing and Supervision
822 Macdonald avenue Richmond

CONTRACTORS.

Telephone 754
S. C. ROGERS
Contractor
Terrazo
All Kinds Concrete Work and Cement Finishing; Sewering and Water Systems
401 Chanslor Ave. Richmond, Cal.

Phone 1035
C. H. BROWN
Contracting Plasterer
Satisfactory Work Guaranteed on Every Job.
Estimates Promptly Made
239 Seventh St. Richmond, Cal.

Phone 1042
J. N. LONG
Plastering Contractor
Estimates Furnished
Residence 327 21st Street.
Richmond, Cal.

O. J. DAHL
Richmond's Pioneer Contractor and Builder
Plans and Estimates Furnished.
136 Ohio street. RICHMOND, CAL.

DESIGNERS.

Plans Blue Printing
J. C. CAMPBELL
Home Designer
317 Macdonald ave. Richmond, Cal.

EXPRESSING AND MOVING.

EXPRESSING AND FURNITURE MOVING. FEED AND FUEL.
RICHMOND SUPPLY CO.
A. S. Whiteside. Robt. Dornan.
150 RICHMOND AVE.
Office Phone 81. Res. Phone 624W.

FEED AND FUEL.

C. J. LAMBRECHT
Dealer in
FEED AND FUEL
Office Phone 678 J.
Yard Phone 204 W.

MUSIC.

VIOLIN STUDIO
MARTHA A. WOODS.
Phone 372 Richmond, Cal.
Macdonald Ave. and 15th St.

UNDERTAKERS.

J. G. CLARK & CO.
Funeral Director and Embalmer.
Calls answered day and night. Elegantly fitted Chapel; auto service; lady assistant for women and children. Telephone day or night, 598.
165 Fourth Street.

E. B. SMALLWOOD
Undertaker—Embalmer
Deputy Coroner
727 Macdonald Avenue—
119 Richmond Avenue
Phone 113

BERT CURRY
Undertaker Embalmer
Parlors 148 Washington Ave.
Day and Night Phone 420
Service Day or Night

Subscribe for the News.

SOCIAL

ARNOLD BOOSTER CLUB STARTS WITH LARGE MEMBERSHIP OF VOTERS

* * *

Friends and admirers of James P. Arnold, chief of police of Richmond, met last night and organized the Arnold Booster Club of Richmond. The only qualification for membership to the club is a determination on the part of the applicant to elect Arnold sheriff of Contra Costa county. A willingness to help in the chief's campaign for the shrievalty of the county was displayed by all present, nad a campaign among Richmondites unparalleled is expected.

Oundreds were present at the organization, and an ovation was tendered to Arnold. Several speeches were made during the evening and a reply from Arnold heard.

Fred G. Curtis, Pacific Coast representative of the R. N. Nason Paint Company, was a visitor to Richmond Sunday to look after his property interests in this city. His stay was brief, the return trip being made late Sunday night.

HONEYMOON OF MYSTERY FOLLOWS NUPTIAL OF COUPLE

M. C. Ferguson, formerly with the Western Pipe and Steel Company in this city, and recently promoted to the San Francisco offices, and son of P. J. Ferguson, a Richmond real estate dealer, was married in San Francisco Sunday to Miss Helen R. Dolben, at the bride's home.

The couple have been contemplating the union for some time, and the love affair is of long standing.

Following the wedding the couple left on a honeymoon of mystery. They refused information as to where they were going, and kept the matter of its duration a secret, in spite of quizzes from relatives and friends. However, a pre-nuptial engagement to be present at a family reuinon in Healdsburg on July 4 gives a clue as to the length of the trip.

The ceremony was performed by the Rev. R. L. McHalton of the Fruitvale Christian church.

The home of the bride was elaborately decorated, and a very delightful wedding luncheon followed the ceremony, which took place at 2 o'clock in the afternoon.

The bridesmaid and best man were San Francisco friend of the couple.

WOODMEN OF WORLD ENTERTAIN FRIENDS

The entertainment given by the Woodmen of the World in Sequouia Hall last night was attended by between 350 and 400 people, representing the fraternal orders of the town.

A program was presented for the entertainment of the visitors, and refreshments were served later in the evening.

A vocal solo by Mrs. Gundiff, accompanied by Mrs. Shannon, was one of the special features of the evening. The solo by Mrs. Shannon later was also well received. Mrs. Foster sang a song which won much applause.

Oneo f the humorous stunts of the evening was the duel between two alleged Japanese noblemen, who the Woodmen say were imported from the cherry blossom isle especially to afford entertainment for the visitors. And they furnished some entertainment, too, although many of the audience claimd etha tthey recognized the features.

A prize-fight between two black face fighters, who were heralded on hte program as the greatest of the age, having been brought from France for the entertainment of the Woodmen.

Special numbers were added to the program which was prepared. They were a piano solo by Miss Henriette Michael, a vocal solo and a water juggling trick by Camp Cook.

The committee in charge was made up of the whole drill team, and each member is to be congratulated for the work of getting up the evening's entertainment.

MARRIAGE LICENSES.

Martinez, June 29.—The following marriage licenses have been issued:

Larry Fitzgerald, age 21, to Marie Gallagher, age 19, both of San Francisco.

Theodore H. Duffort, age 46, to Celeste L. Craven, age 40, both of San Francisco.

Thomas R. Webster, age 30, Richmond, to Edna Coates, age 27, of Pittsburg, Pa.

POOL HALL BOYS BEAT WHITE STARS

The baseball game Sunday afternoon between the White Stars and the Emerald Pool Hall team at Point Richmond ended with a score of 19 to 8 in favor of the pool sharks.

White was pitcher for the White Stars and J. Smith was in the catcher's box. Frank Mound pitched for the winning team and C. Xavier caught.

QUALITY IS SUPERIOR TO PREMIUMS

THAT IS WHY WE ARE

Always Busy

Pulse Bros.

QUALITY GROCERS

Only Members of S. F. G. Co. in Contra Costa County.

Order Room Phone 135

Black Cat Hosiery

FOR BOYS AND GIRLS

THE VACATION HOSE THE SCHOOL HOSE

THE HOSE WITH NINE LIVES

PER PAIR (all sizes).....15c

MEET ME AT THE FAIR DEPARTMENT STORE

KELLY & QUINEY

525-527 Macdonald Ave. Phone Richmond 8511 Richmond, Cal.

PYTHIANS TO PRESENT PROGRAM OF MERIT

The combined Pythian lodges plan to present a grand ball at East Shore Park of Friday night, July 17. The lodges which will participate in the event are the Pythian Sisters Nos. 113 and 86, and the Uniform Rank.

The function will be presented on an elaborate scale. A fancy grand march is planned. Fuller's Union orchestra will furnish the music, and special decorations and refreshments are in the hands of the various committees.

The general committee selected by the various Pythian lodges met in Pythian Castle to complete plans, and to name sub-committees to handle the details of the ball.

Following is the personnel of the general committee: W. R. Fuller, chairman; J. H. Gregory, secretary; C. M. Cook, treasurer; Mrs. C. M. Cook, Mrs. K. E. Gray, Mrs. Gertrude Vance, Mrs. S. A. Mann, Mrs. A. B. McVicor, Mrs. H. E. Davis, D. S. Delaney, J. A. Des Barrows, F. W. Linser, F. A. Miner and W. J. Richards.

COUNCIL GRINDS OUT BIG BATCH OF BUSINESS

The routine business of the council was heavy last night. A petition for an arc light at Roosevelt and Portola avenue was received and filed. A protes tagainst the street work on Fourteenth street north of Barrett was filed with the council by Fred H. Eggerth and A .A. Arbogast on the ground that the street was an outlet. It was referred to the street committee for report.

Mrs. Katharina Hansen protested that the valuation of her lot, No. 54 block A, Santa Fe track, was not high enough and value of improvements not high enough. A hearing will be given her case July 15.

Work of cutting a channel from Ellis Landing to Point Potrero was ordered submitted for bids after engineers draw plans. It will cost $6000 and will be begun soon.

The council delayed action in regard to the initiative and referendum election date and the freeholders' election date under advice of City Attorney Hall for two weeks. A new ordinance will be drawn.

The liquor license of Harry McNeill at 10 Standard avenue was granted while applications of E. N. Richardson for a saloon at 1135 Macdonald avenue, Lottman & Lottman at 556 Bay avenue and H. Tirrenberg at 2 West Richmond avenue were held over and these applicants ordered to appear before th elicense committee July 21.

A request of the Richmond Daily News for access to the Monday afternoon's routine matter coming before the council Monday night, was denied on the ground that it would allow too much matetr to be made public and create additional work for the city clerk.

A bill for damages of $350 done by high water was refused payment. A map of Fern Park subdivision, showing streets offered the city, was referred to the city attorney.

A big batch of street and sewer improvements were ordered and bids will be called for. Among streets included are Loehide avenue, Ninth street nad Pennsylvania avenue at north end, Pullman avenue, Twenty-third to Cutting.

Sewers were ordered for the Pullman district.

The bonds of the city clerk and chief of police were aprroved. That of the city clerk is for $5000 and the chief $2000.

The question of the payment of licenses was brought up and will be settled at the meeting on Wednesday evening.

Councilman Follett asked for the traffic ordinance which would "ordinance" properly. The city attorney was instructed to close up the holes in the present one.

REMARKABLE PEOPLE.

"They surely are remarkable people."

"In what way?"

"Both families have children and they shared the same summer cottage last year."

"Well, what is remarkable about that?"

"They are going to do it again this year."

WILL SPEND MONTH AT SUMMER RESORT

Mrs. McAbee of Point Richmond and her son, Kenneth McAbee, left Richmond Sunday for Santa Cruz, accompanied by Miss Mary Timmons. The party will remain away at the summer resort for a month, and plan to return by automobile from their outing.

PRETTY GOOD MILK IN RICHMOND

The monthly milk report has just been completed by City Health Officer Charles R. Blake. Following is the report as submitted.

Golden West Hotel—Good.
Eagle Restaurant—Good.
Hotel D'Italia—Very poor.
Golden Gate Hotel—Good.
National Hotel—Fair, but dirty.
Minute Restaurant—Good, but dirty.
Harbor Creamery—Good.
Golden Gate Creamery — Very good.
St. James Hotel—Good.
St. Francis Hotel—Good.
Mrs. Bonner's Rest—Very good.
Colonial Hotel—Very poor; dirty.
Quick Lunch counter—Good.
Dewey Restaurant—Very poor; dirty.
Richmond Creamery—Good.
Maloney Dairy—Very good.
Terminal Hotel—Very poor.
Windsor Hotel—Good.

CHAS. R. BLAKE, Chemist.

IS THIS SERIOUS?

(Standard Special Service.)

Richmond, June 29.—By resorting to the draggery of Pitcher Harknes and other fell methods unknown to the annals of real sport, Richmond succeeded in cowardly wresting victory from the brave Martinez team yesterday in a score of 12 to 5.

The largest attendance of the season was present to witness the game, which went to Richmond through a culmination of events which were wrought by sinister acts and also from the fact that Saturn was in malefic aspect to the ascendant of the heroic players from the county seat.

The Martinez municipal band, however, played circles all around the Richmond brass blowers and were liberal in their contributions to the musical program of the day.

Now wot th' Sam Hill iz th' matter'th Brother Robinson? Is this a joke, er wuz he suffern from th' pip?

We low it must be a Martinez joke, only maybe he's talkin' about th' dopesticks that whanged out thirteen unlucky hits off'n thet pesky "Speck" Harkness.

But durn hit, Brother Robinson, don't take on so, gosh hang!

PYTHIAN BALL PREPARATIONS.

Richmond Temple No. 86 met last night in Pythian Castle. Plans were made for the Pythian ball to be held at East Shore Park July 17.

Visitors from the Island City Temple of Alameda were present. They were Mrs. Merton, Mrs. German and Mrs. Winwood.

Plans for the installation of officers were laid, and the date of July 6 agrede upon for the event.

SCIENCE NOTE

Heat prostration will get a man at the lawn-mower just four times as quick as it will on the bleachers.

Little Discussions of Love and Marriage

BY BARBARA BOYD

A TOO-EXALTED LOVE.

The New Bride was feeling just a wee bit hurt. John had seemed very absorbed when he kissed her that morning. In fact she was quite certain it was only a duty kiss. She felt sure he was scarcely conscious of what he was doing. She wondered if his love was growing cold.

By night, she had definitely decided that he didn't ove her as much as when they were married. And when he growled a bit over the roast, and remarked that her pie-crust wasn't all that it might be, she was fully convinced his love was on the sliding scale and rapidly going down. As she washed the dinner-dishes, a tear or two trickled down her nose, and life, as she looked forward to it, seemed a dreary waste.

It was when the tear was poising on the end of her nose that John came out. He promptly wanted to know what was the matter. And then the story came out, a bit shamefacedly, but with some sobs.

Without giving her time to dry hands, he gathered her in his arms and carried her into the living room.

"There is no time like right now," he said, as he held her close, "for an understanding. Don't ever nurse a misunderstanding or a hurt, dear. It will only breed trouble. You may be big enough to apparently put it away, or it may seem to blow over. But it is always there, like a little poisonous germ, and sometime or other, the fester it has made will break out in some form. Let us root out all such things instantly. And we'll begin right now with this one. I had a big business deal on today, and naturally I was thinking of it at breakfast. Business never will, with me take one grain from my love. But now and then, it may seem to have the precedence in my thoughts. But it will never, for one moment, lessen my love dear. The trouble is you exaggerate the importance of some little thing I do or say, or put into my actions a meaning never intended."

"But if you loved me the same as you always did, you just couldn't help showing it in the same way," said the New Bride, still a bit tearful, but finding the present position very much to her liking.

"I do show it just the same, but you are exaggerating trifles in a way you never did before. So you remember the time when we were engaged, that I was called away suddenly, and when I was saying good-bye I discovered my watch had stopped, and simply jumped and ran for the train? You did not cry them over my not kissing you. You simply were consumed with anxiety, until you heard whether I had caught my train or not. There is a danger that one can become a little too sensitive or a little too exacting in regard to trifles. One can exaggerate some trivial act, or draw conclusions from it that are altogether false, and that make a lot of trouble. Don't you worry about my not loving you or showing it in all essential ways. And when something seems to be out of joint, as this morning, let's talk it over. Love is more than a matter of kisses, dear, though nevertheless you shall have all of them you want."

"I guess" said the New Bride, penitently, "I was really thinking too much of myself. I was think'n only of what I wanted, and of how your conduct affected me."

"It is hard," mused John, "for a man to get a woman's point of view about what to him seem little things. When he has something big on, and the thought of what it will mean to his wife and home is at the very core of trivial things are swept clear out of his mind. His love isn't lessening—it is really strengthening. And yet, dear, I will try to think of the little things. Only, when I don't, just know it is because some bigger thing has for the time swallowed up the little."

The New Bride went back to her dishwashing quite content.

For your engagement, wedding and christening announcements

in the latest engraved or printed styles, go to

Kennon's Stationery and Printing

516 MACDONALD AVENUE.

Big Price Reductions

IN SHEETS AND PILLOW CASES

BLANKETS, COMFORTERS AND SPREADS

Special on Spreads

98c for Regular $1.50 Values.

$1.75 for Regular $2.50 Values.

$2.50 for Regular $3.50 Values.

$3.95 for Regular $6.00 Values.

MRS. SHARP

419 MACDONALD AVENUE. RICHMOND, CAL.

SPORTS

MARTINEZ TOO EASY

RICHMOND BOYS FIND COUNTY SEAT TEAM NOT WORTHY OF THEIR METTLE

Management To Look For Something Stronger To Try Their Real Worth of Players

Martinez, with his wife and children, visited us on Sunday. He left behind him a few tangible reminders of his visit in the shape of lost money. It has been definitely settled that no Martinez baseball team, without or with Coast League assistance, can defeat the Richmond Elks, and it is regretfully stated that the Martinez boys did not enjoy their visit to the extent that the hospitable souls of the local sports would have wished.

The game was a corker from a Richmond standpoint. It was their game from the moment that it was called. Harkness, one of Hap Hogan's stars on the Venice Coast League team, learned something—that a bunch of amateurs could put up a game that needed a trifle more than he possessed. He was batted unmercifully and there was no moment of the game that the local boys did not feel that he was at their mercy.

There are no better sports in the world than the Martinez boys. They had the unfortunate delusion that the scalp of the Richmond Elks belonged to them and they brought with them all kinds of money to back up their opinion. Glory be, they left some of it here.

There was some good money changing hands at the conclusion of the game. Connie Mack (great name, isn't it, but it really belongs to a Vallejo capitalist and baseball enthusiast) has been following the victories of the Richmond boys. He won a pot at Martinez a week ago and Sunday took at least one bet of $200. He declares that the Richmond Elks are the greatest amateur baseball aggregation in the state and there are some in this city who agree with him.

CLEEK PLAYED REAL BALL.

The features of the game were the backstop work of Cleek, who played real ball all the time. Cleek is one man who could make good in his position with any team anywhere. Ingraham did some good stickwork and Woodbury played a splendid game.

Pingree, Childs and Hyatt did good work in the infield for Richmond and the colored boy with the Martinez team, a perfect little gentleman, by the way, played a splendid game and showed himself a catcher of parts. Esola, another Martinez boy, was one of the best. He is really the star of the Martinez aggregation and almost good enough for a place on a real ball team, such as the Richmond Elks, for instance.

Gordon pitched some ball. Although his hands were raw from a recent accident, he walked one man, struck out five in succession and finished the game with thirteen strikeouts to his credit. The boys here think that in Mr. Gordon they have a ball player who can cope with any of them.

Childs was watched closely because of his work with the Colusa team in the Trolley League. He had few opportunities, but is credited with six assists.

UMPIRING WAS GOOD.

The umpiring was good. There was little complaint. Only one serious complaint developed. In the sixth inning Garrison was thrown out at the plate and the decision was questioned. McNamara, manager of the visitors, like the good sport that he is, insisted that the game should be continued, though some of the rest of the Martinez team murmured a bit.

The umpires were Jeff Woods of Vallejo and Manuel Fortoda of Martinez, and those who watched the game carefully say that there could have been no better work.

There will be no game next Sunday, but efforts are being made to arrange games with Petaluma or Sebastopol. It is more than likely that a series of three games will be lined up with Petaluma, commencing Sunday after next.

GAME BY INNINGS.

Martinez—No score was made by the visitors in this inning. Esola got to first on balls.

Richmond—Woodbury struck out. Childs flew to second. Pingree doubled and scored on Cunningham's two-bagger. Cunningham scored on Ingraham's two-bagger. Ingraham scored when Hyatt hit to left field, which the fielder dropped. McCormick flew out to right field. Score 3 to 0.

SECOND INNING.

Martinez—Merisch and Garrison struck out. Connick out, short to first.

Richmond—Cleek flew out to center. Gordon out, short to first. Woodbury out, pitcher to first. Score, 3 to 0.

THIRD INNING.

Martinez—Vanni struck out. Harkness flew out to Ingraham. Esola singled. Jackson walked and Mora hit to Childs, who threw Jackson out at second.

Richmond—Childs flew out to first. Pingree flew out to right. Cunningham singled. Ingraham singled, sending Cunningham to third, who scored on a passed ball. Hyatt flied out to second, ending the inning. Score, 4 to 0.

FOURTH INNING.

Martinez—Ludden out, Childs to Ingraham. Chalmers, who was playing in Merisch's place, singled. Garrison struck out. Connick singled and Vanni flew out to second.

Richmond—McCormick out, second to first. Cleek walked. Gordon flew out to center. Woodbury flew out to left. Score, 4 to 0.

FIFTH INNING.

Martinez—Harkness out, Childs to Ingraham. Esola out, Pingree to Ingraham. Jackson gets two-base hit. Mura out, Childs to Ingraham.

Richmond—Childs struck out. Pingree out, Harkness to Ludden. Cunningham struck out. Score, 4 to 0.

SIXTH INNING.

Martinez—Ludden singled. Chalmers out, Pingree to Ingraham. Garrison doubled, scoring Ludden. Connick singled, and Garrison is thrown out by Childs at the plate. Vanni doubled, scoring Connick, and Harkness struck out.

Richmond — Ingraham singled, went to third on Hyatt's single and scored on McCormick's single. Cleek singled, scoring McCormick and Hyatt. Gordon flew out to left. Woodbury singled, scoring Cleek. Childs hit into a double. Score, 3 to 2.

SEVENTH INNING.

Martinez—Esola singled. Jackson walked. Mora singled, filling the bags. Ludden struck out. Chalmers hit to Gordon, who made a bad throw to catch Esola at the plate. Garrison walked, forcing Jackson in. Connick and Vanni both struck out.

Richmond—Pingree doubled. Cunningham out, second to first. Ingraham singled, scoring Pingree, and was out trying to steal second. Hyatt singled. McCormick hit to Connick, who threw Hyatt out at second. Score, 9 to 4.

EIGHTH INNING.

Martinez—Harkness doubled and scored when McCormick dropped Esola's fly to right. Jackson struck out. Mura out, Pingree to Ingraham. Ludden out, Cleek to Ingraham.

Richmond—Cleek singled. Gordon singled. Cleek and Gordon scored on Woodbury's single. Childs singled, scoring Woodbury. Pingree flew out to first. Cunningham flew out to Harkness. Ingraham out.

Score, 12 to 5.

NINTH INNING.

Martinez—Chalmers struck out. Garrison out, Hyatt to Ingraham. Connick flew out to Ingraham, ending the game.

RICHMOND ELKS.

	AB.	R.	BH.	PO.	A.	E.
Woodbury, cf	5	1	2	0	0	0
Childs, ss	5	0	1	0	6	1
Pingree, 3b	5	2	2	0	3	0
Cunningham, lf	5	2	2	0	0	0
Ingraham, 1b	5	2	4	11	0	0
Hyatt, 2b	4	1	2	2	1	0
McCormick, rf	4	1	1	0	0	1
Cleek, c	3	2	2	14	2	0
Gordon, p	4	1	1	0	0	1
Totals	40	12	17	27	13	3

MARTINEZ.

	AB.	R.	BH.	PO.	A.	E.
Esola, 2b	4	1	2	4	3	0
Jackson, c	3	1	1	3	1	0
Mora, lf	5	0	1	2	0	1
Ludden, 1b	5	1	1	9	0	0
Mersich, cf	1	0	0	1	0	0
Chalmers, cf	4	0	1	1	0	0
Garrison, 3b	4	0	1	0	0	0
Connick, ss	5	1	2	3	0	0
Vanni, rf	4	0	1	2	0	0
Harkness, p	4	1	1	1	2	0
Totals	39	5	11	24	6	1

Two-base hits—Pingree (2), Cunningham, Ingraham, Jackson, Vanni, Harkness. First base on called balls—Off Gordon, 4; off Harkness, 1. Struck out—By Gordon, 13; by Harkness, 3. Hit by pitcher—Esola. Double plays—Esola to Ludden. Stolen bases—Esola, Cleek. Passed ball—Jackson. Wild pitch—Gorden. Umpires—Wood and Fortoda. Scorer—C. B. O'Hara.

PACIFIC COAST LEAGUE.

Sunday Games.

At San Francisco—

Venice 2, San Francisco 6 (morning game). Afternoon game—Venice 7, San Francisco 2.

At Sacramento—

Oakland 4, Sacramento 9; afternoon game—Oakland 3, Sacramento 4.

At Los Angeles—

Portland 5, Los Angeles 7; afternoon game—Portland 4, Los Angeles 1.

STANDING OF THE CLUBS.

	Won.	Lost.	Pct.
Venice	48	35	.578
Los Angeles	46	46	.535
San Francisco	47	41	.534
Portland	38	39	.494
Sacramento	41	43	.488
Oakland	31	53	.369

EMOTIONS EXPRESSED IN DANCING

In the Vedas of the Hindus, some of which date back 6,000 years before Christ, there is steady refrenhe to dancing as an expression of triumph,, worship, and even the deepest grief. It is the same in the Zendavestaes of the Persians. Dancing with cymbals and tambourines, with bells tied to their ankles and wrists or around their wrists, was an art that the priestesses in the temples must understand.

HOW HE KNEW

Payton—Why are you so sure that is a New Rork baby? She can't talk.

Parker—No; but she can lisp "Dough-dough," "Car-car," and Tango."—Judge.

JUST TO RUB IT IN A TRIFLE

• • •

Well, Mr. Martinez Man, we did exactly to you what we promised and we are ready to do it again any old time and at any notice, or none at all.

Still we like you and we admire your pluck, as the engineer said of the bull who defied his engine. We would like you to come down to the Big Town whenever you feel like it. We will play you and treat you well, but our friendship stops short when the game is called.

It is our duty to beat you at every opportunity. We only regret that it is becoming too easy. We dislike being called robbers of children and we need stronger opponents. So brace up.

FIRE ALARM BOXES

5. Santa Fe Depot.
6. Second St. and Macdonald Ave.
7. Fourth St. and Macdonald Ave.
8. Sixth St. and Macdonald Ave.
9. Eighth St. and Macdonald Ave.
12. Tenth St. and Macdonald Ave.
13. Twelfth St. and Macdonald Av.
14. Fourteenth and Macdonald Av.
15. Sixteenth and Macdonald Ave.
16. Twentieth and Macdonald Ave.
17. Twenty-third and Macdonald.
21. Washington and Standard Sts.
23. Cottage and Santa Fe.
24. Richmond Ave and Castro.
26. Richmond Ave and Alvarado.
212. Golden Gate and Clarence Sts.
213. Morgan and Vaca Streets.
215. Golden Gate betweene Marine and Lincoln.
231. Standard and Clarence Aves.
232. Washington and Scenic.
241. Tunnel and Scenic.
251. Richmond and Tunnel.
31. Third and Ohio.
32. Sixth and Ohio.
34. Eighth and Virginia.
35. Thirteenth and Main.
312. Tenth and Ohio.
313. Twelfth and Chanslor
314. Fourteenth and Potrero.
316. Twenty-first and Chanslor.
321. Ninth and Bissell.
324. Third and Bissel Ave.
41. Barrett and Ashland Ave.
42. Nevin and First St.
43. Eighth and Barrett Streets.
412. Fourteenth and Barrett Streets.
421. Tenth and Clinton.
431. Sixth and Ripley.
432. Third and Ripley Streets.
434. Sixth and Pennsylvania.
51. Barrett and Eighteenth Streets.
52. Clinton and 17th Streets.
61. Stege School.
62. Bay View Ave. and San Pablo.
63. Bay St. and Pullman Ave.
64. Cutting Blvd. and Pullman Av.
65. South Street and Fulton.
71. S. 28th Street and Cutting Blv.

DIAMONDS WORTH $5,000,000,000

The production of diamonds from the earliest times to the present day amounts to over 28 tons, or over $1,000,000,000 in value, uncut. Their value cut and mounted is almost $5,000,000,000. A box three feet high, six feet wide and eight feet long would contain them. Nearly all diamonds of the present day come from South Africa.

FIXED HABIT.

"While our maid was ill I coaxed my husband to wipe the dishes."

"Wasn't it a lot of trouble?"

"Yes, at first. After a while he seemed to like it."

"Yes?"

"And now he insists upon wiping them for the maid."—Cleveland Plain Dealer.

VAST ARMY OF RAILROADS.

A report of the interstate commerce commission gives 1,699,218 as the total number of men and women employed by the steam railroads of the United States.

UNFAIRNESS TO MAN

Men never get a fair deal. If, for instance a baby happens to have a good disposition, everyone will insist that it takes after itst mother.—Atchison Globe.

CHARITY.

The charity that begins at home and remains there is anaemic. An occasional outing will do it good.—Judge.

TROLLEY LEAGUE.

RESULTS YESTERDAY.

Woodland 4, Chico 1.
Colusa 10, North Sacramento 0.
Marysville 9, Oroville 4.

STANDING OF THE CLUBS.

	Won.	Lost.	Pct.
Colusa	8	2	.800
Marysville	6	5	.545
Oroville	5	5	.500
Woodland	4	6	.400
Chico	4	6	.400
N. Sacramento	4	7	.400

DISSIPATING FOG BY WIRELESS.

The North Railroad company in France is making experiments on the use of wireless waves for clearing away fog. It is well known that electric waves act upon the water particles which make up fog, so as to dissolve them and turn them into vapor. Following this idea, it is claimed that as much as 600 feet can be cleared up in front of the electric wires which are sending out the waves, the fog being at least partially dissipated, and this will have a great value in practise, especially for railroads and vessels at sea. The latter will have time to avoid each other in this case.

CREDITED TO A BRITON

"India, my boy," said an Englishman to a friend on his arrival at Calcutta, "is just the finest climate under the sun, but a lot of young fellows come out here, and they drink and they die, and then theye write home to their friends a pack of lies and say it's the climate that has killed them."

WHERE FAME AWAITS.

Some day a great genius will arise and invent a fruit to fill in between the passing of the grapefruit and the arrival of the cantaloupe, and that man will be elected president—if he condesceends to want the job.

The world's production of petroleum approximated 15,000,000,000 gallons in 1911, against 9,000,000,000 in 1904.

BAY CITIES LEAGUE.

STANDING OF THE CLUBS.

	Won.	Lost.	Pct.
Great Western Power	4	0	1000
Alameda Federals	3	1	.750
Knights of Maccabees	3	4	.429
Rock Ridge	2	4	.333
Key Route	1	2	.333
Berkeley Wawona	1	3	.250

GAMES SUNDAY.

At Bay View—Great Western Power 10, Maccabees 4.

Alameda Federals 10, Berkeley Wawona 3.

CHINA AS A SPOON MARKET

The Chinese do not use knives and forks as we in this country do, but they have some use of spoons. Consul General Anderson writes from Hongkong that there seems to be no reason why some energetic American spoon manufacturere cannot develop a market in China. Before the Standard invaded China with its 7-cent lamps the Chinese had little artificial light. Now it is only a very humble coolie that is without illumination by night.

So with the spoon. John Chinaman knows what spoons are, having made them himself. Long, peculiar looking instruments they are, but spoons for all that, and serving spoon purposes just as well as our dainty designs. Spoons of German and Australian manufacture, made in imitation of native goods, are sold in increasing quantities in the Chinese department storese of Hongkong.

BATHING FOR ELDERLY PERSON.

eat,andgS....dmp7eh'.dosica,uexfiffffm

Provided their general health is good, elderly persons derive great benefit from bathing. At least two baths a week in water that is neither too hot nor too cold restores elasticity and smoothness to the skin, loosens the tissues and makes the limbs rounder and plumper.

FREE DENTISTRY PROPOSED.

Free dentisthy for all railroad employes is contemplated by the railroad ministry in Austria.

You can best spend a "Sane Fourth" if you first come to us and spend some money for cool clothes from head to foot and from the skin out. Let us rig you out with a straw lid, ice-cream underwear and shirts and a light weight suit through which the breezes will sift.

Do not be tempted by false offers, but come to the store that keeps good stuff and never charges you mores than a thing is worth.

"Keep Cool."

Chas. G. Yonce

622-24-26 MACDONALD AVE., RICHMOND, CAL.
We Give Trading Stamps.

THE NEW THEATER
VIM
503 Macdonald Ave.
5 c
FIRST CLASS PHOTOPLAYS WITH APPROPRIATE MUSIC. NO PICTURES THAT CAN OFFEND.
Continuous Shows
Sat, Sun, and Holidays
5c Children 5c——Adults 10c

Richmond Roller Rink
SKATING Every Afternoon and Evening
Beginners: Mornings from 10 to 12 o'clock.
K. J. FLOYD, Proprietor.

FRESH EVERY DAY
Cherries
Rhubarb
Strawberries
And a large variety of fruits and vegetables Always
AT THE RIGHT PRICE
Golden Gate Grocery
EIGHTH AND MACDONALD

Electric Vacuum Cleaners
RENTED 75c per day Delivered FREE
Gets all the dust and germs. Cleans perfectly, Rugs, Carpets, Upholstery, without removal.
Phone Richmond 1062 W.
321 S. Second st. Richmond.

Hartman House
Tenth and Nevin
Good Rooms, Good Table Board, Home Cooking, Reasonable Rates.
Wm. B. Hartman, Prop.
Formerly of the Fairview Hotel.
Phone 227

RICHMOND FRENCH LAUNDRY
L. BERNES, Proprietor
110 Standard Ave.
Point Richmond, Cal.
Phone 345
Work called for and delivered to all parts of Richmond. Best work.
Satisfaction Guaranteed.

5-Passenger Touring Car
FIRST CLASS CONDITION
$350
Inquire of Mr. Donnelly at East Shore and Suburban Railroad.

Something New in Spark Plug Pump
GASOLENE - 16 1-2c
RELIABLE AUTO SUPPLY CO.
EVERYTHING FOR THE AUTO.
Phone Rich. 539 J.
1360 Macdonald Ave.
"WATCH US GROW."

CLASSIFIED COLUMN

CLASSIFIED RATES.

1 Time—8c per line per day.
3 Times—6c per line per day.
1 Week—4c per line per day.
2 Weeks—3c per line per day.
1 Month—2c per line per day.
Special rates on contracts.

FOR SALE.

FOR SALE—Elegant Circassian bedroom set and fumed oak dining-room furniture; rugs and kitchen outfit, for sale, $300. 1809 Roosevelt avenue. 6-27-1w*

FOR SALE—Two lots 18th St. between Nevin and Barrett. Street work paid, $1100. California Home Bldg. Co.—Phone 906. 1321 Macdonald Avenue. 6-14-tf

DAIRYLAND farms—20 acres and up; average price $125 per acre; easy terms; deep, rich soil. For particulars see D. Barton, 182 Tenth st. Phone 417. 6-14-tf

FOR SALE CHEAP—Two lots on water-front, near Ellis Landing Co.'s property; $600; $300 each; also set of double harness. See M. M. Boardman, 846 South 13th st. 5-2-tf

PACIFIC WRECKING CO., 1628 and 1630 Market st., city. 1,000,000 Star A shingles, $1.50 M.; new lumber, $12.00 M.; plate glass doors, sashes and porch sashes; all kinds of plumbing very cheap; in fact anything in the building line. 5-16-tf

CAMP WAGON for sale; plate glass door and windows; cost originally $400; for $75; also doors and T. & G. redwood. 233 Bishop ave., Pt. Richmond. S. H. Carter. 5-9-tf

FOR SALE—New four-room, strictly modern bungalow; large reception hall. Apply to owner, 118 N. Fifth street. 3-3-tf

Dr. R. C. Blake makes a specialty of all eye, ear, nose and throat troubles. Glasses accurately fitted. Offices in Pillow building, 707 Macdonald ave., at Seventh. 3-14-tf

Union men, we are all doing it, sending out suits to Mayer's American Cleaning Co. to be cleaned, pressed or repaired. Phone 4521. 1116 Macdonald ave. Adv.

Rex Restraunt
317 Twelfth St., Near Macdonald
FAMILY TRADE SOLICITED.
Meals at all hours. Quick service. Home cooking.
HARRY WILLIAMS, Prop.

Popular Bakery and Coffee Parlor
Quality Bakery
417 MACDONALD AVENUE
Between Fourth and Fifth

141 S. 14th St. Phone 214
H. L. Penry
Brick Contractor and Builder
Estimates Furnished
Richmond, Cal.

FOR RENT.

FURNISHED room with all conveniences for gentleman; bath adjoining; private family. Apply 449 Eleventh st. 6-12-tf

FOR RENT—3 room house at 328 12th street. Gas lights, plumbing free water. Rent $12 per month See. A. L. Ramage. 6-30-tf.

FOR RENT—Swell six-room apartment, unfurnished. Apply 431 10th Street. 6-29-tf.

MISCELLANEOUS.

WANTED—Man to cook for restaurant; must be good on short order and dinner work and sober; card man. Apply 307 Nineteenth street. 6-30-3t**

HOUSE moving, raising, wrecking, brick and carpenter work a specialty; moved old Lincoln school and building for Pulse Bros. recently. J. W. Reddick, 1112 Macdonald. Phone 658. 6-17-1m

WILL exchange equity in five acres of good land for lot in Richmond. Address Box 836, Richmond, Cal. 5-29-tf

FOUND—On the corner of Fourth st. and Macdonald ave., a large bunch of keys. Owner can obtain same upon identification at the office of the Daily News, Sixth street, near Macdonald avenue, and by paying for this ad. 5-16-tf

WANTED—Clean rags are wanted in the Daily News office.

STORAGE for hay or household goods; stalls for horses; furnished rooms to rent. Northeast corner of Eighth st. and Barrett ave.

PRIVATE board and large front front room; suitable for 2 gents; bath adj.; sitting room in connection. 440 Eleventh st. 3-25-tf

WANTED BOARDERS and roomers, or separate Private family. 438 12th Street. 6-14-tf

FOR GOOD Reliable Work in your next suit of clothes, let F. J. Schumacher do it. Fit and workmanship guaranteed. Suits made to order from $25 up. 331 6th St. opp. Post office. 6-14-30t.

All the leading magazines at Ferguson's Drug Store, 734 Macdonald avenue. 4-22-tf

Painting
——AND——
Paper Hanging
I am now ready to figure with contractors or with property owners on any kind of a painting or paperhanging job. None is too large and the smallest job will receive careful attention. The best work at fair prices.
Visit my store and see the hundred designs of new Wall Paper. Paint retailed.
A. BRUNNER
1219 MACDONALD AVENUE
PHONE 3282

College President and Trust Buster Marks Record of Publicist

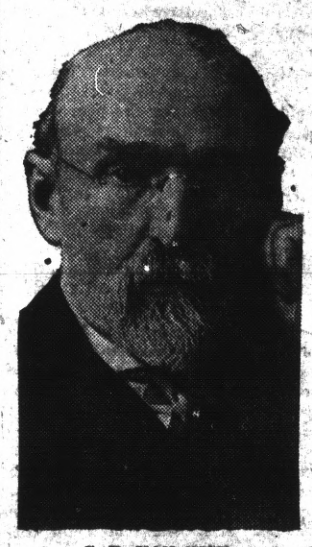

C. R. VAN HISE.

Dr. Charles R. Van Hise, president of the University of Wisconsin, and a conspicuous economist, has been telling the committee at Washington that big business and Congress should consider the trust problem with mutual forbearance, with reason and science, rather than vested interest or popular passions, controlling economic legislation.

YOUNG GIRL FALLS FROM TREE WITH RESULTS MAY BE SERIOUS

Twelve-year-old Carrie Hottinger, daughter of H. L. Hottinger of San Pablo, fell from a big Buckeye tree into the creek bed of the San Pablo creek, sustaining a badly lacerated back of the head and internal injuries, which may prove serious.

Her condition Sunday night, shortly after the accident, was alarming to the parents, and Dr, H. L. Carpenter of Richmond was summoned to her assistance. She is reported better, and improvement of her condition is looked for today.

The accident occurred while the girl was playing near the bank of the creek, and near her parents' house. The limb of the tree in which she was climbing broke and the girl fell a distance estimated to be 18 feet to the creek bed, which is covered with large boulders, and on which she was severely bruised.

Stunned by the blow, it was some minutes before the girl was able to move. She picked herslf up, eand with difficulty was able to hobble to the house.

OUTING WAS SPENT AT LAKE RESORT

Herbert Dominick, a worker in the Standard Oil Company, had well known in Richmond Elkdom, returned last night from a trip to Lake Tahoe. Dominick has bene away for ten days, and spent a very enjoyable outing at the Lake resort.

WILL TOUR NORTHERN PART OF CALIFORNIA

William J. Keville, assistant superintendent of the Pullman shops, left last night in company with her husband for a vacation. Their trip will include the northern part of the state.

PHILPOTT PRIZE WINNERS.

Mrs. F. Gebhardt and L. Water of Richmond and H. J. Fallon of Stege were winners in the Philpott shoe store contest, which is held weekly at both stores. The prizes were a pair of shoes each. The drawing was held Saturday night.

Don't forget the News job department when in need of stationery.

TOM JOHNSTON MEETS WITH GREAT SUCCESS IN HIS CAMPAIGN

Thomas D. Johnston, candidate for district attorney, returned on Saturday from a campaigning tour which embraced Crockett, Vallejo, Rodeo and other points. He returned with greater confidence than ever and that means all there is, that the people of this county intend to elect him district attorney.

GRASS FIRE AGAIN BRINGS OUT FORCE

Richmond fire department No. 2 was called to East Shore Park Sunday night. The blaze was caused from a grass fire and was soon under control. The alarm was turned in shortly after 8 o'clock.

DR. ABBOTT MAKING VIGOROUS CAMPAIGN

Dr. Clark L. Abbott, present coroner of Richmond, has announced his candidacy for re-election to the office. He is conducting a vigorous campaign and is confident of success.

VISITING AT SAN RAFAEL.

Harry Record, proprietor of the Cottage Bar, left last night for San Rafael in company with his family. The party will remain away on the outing trip for the greater part of this week.

VISITING RELATIVES.

Mrs. F. E. Brye of Auburn was visiting her relatives in Richmond, Charles Matson and Hans Matson, at Point Richmond.

Picnic -- July 4th
UNITED SPANISH WAR VETS.
Grand Canyon Park
Military Maneuvers.
Dancing Till Midnight.

Jersey Creamery Co.
BUTTER, EGGS AND CREAM
Jersey Milk
Delivered Fresh Twice Daily.
184 Tenth st, Phone 1055

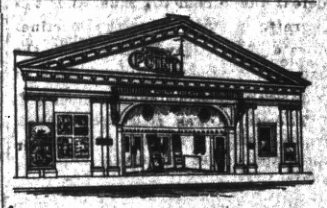

Point Theatre
Richmond Ave.
THE POPULAR PLAY HOUSE.
Gee, I do love moving pictures with good music and plenty of fresh air and here is where I get it.
Excellent Music.

Subscribe for the News.

Bank Account and Interest .....
Money Easily Earned
is what we will consider the interest we add to the principal of your savings regularly. Besides it is comforting to know that while your money is in our bank, earning interest, it is safe from burglars, destruction and loss
PUT YOUR MONEY AT INTEREST TODAY. A SMALL OPENING DEPOSIT IS AS WELCOME AS A LARGE ONE.
BANK OF RICHMOND
(Oldest Bank in Richmond)
UNITED STATES DEPOSITARY FOR POSTAL SAVINGS

Richmond Theatre
TODAY'S PROGRAM
See Announcement
Elsewhere

ARNOLD BACKED BY THE COUNCIL

(Continued From Page One.)

of police of the city of Richmond; now, therefore, be it

"Resolved, By the council of the city of Richmond that said resignation of said James P. Arnold was made voluntarily by him against the wishes and estres of the council of the city of Richmond; that the services of said James P. Arnold and his official acts as chief of police of the city of Richmond were entirely satisfactory to this council, and that said James P. Arnold would have been reappointed as chief of police of said city of Richmond had he made application therefor."

FUTURE DOINGS

July 3—10 a. m.-9 p. m., at Jones & Adkison's drygoods store, food sale by the Ladies' Aid Society of Wesley Methodist church.

July 4—Big annual picnic of Spanish War Veterans of Richmond at Grand Canyon Park. Elaborate program. Everyone invited.

July 8—Big chicken whist party by Fraternal Brotherhood in Fraternal Hall, Point Richmond.

July 10—Card party of Women's Loyal Moose Circle in Sequoia Hall.

July 10—Card party of Woman's Loyal Moose Circle in Sequoia Hall.

July 10—Big labor smoker in Maple Hall.

July 12—Second annual picnic of Improved Order of Red Men at East Shore Park. Dancing, ball game, races and games for prizes. All day affair.

August 1—Machinists' dance at East Shore Park.

August 9—Annual outing and joint picnic by Point Richmond Aerie No. 354, F. O. E., and Eagles' drill team.

August 25—Primary election.

Sept. 7—The Bay Counties Picnic Association of the Modern Woodmen will hold a big Labor Day picnic.

October 3—Last day to register on General Election.

New Ass't Attorney Gene'l Was One Of The Boys Of Nassau

COPYRIGHT HARRIS & EWING, WASH.

S. HOUSTON THOMPSON.

One of the latest of the Princeton patronage is the appointment of S. Houston Thompson as assistant attorney general, assigned to practice before the Federal Court of Claims. Thompson is a Denver lawyer with a good record as an attorney general at Colorado.

SOMETHING UNIQUE.

Ask the boys how they enjoy the 15c meals and box lunches they get at the Unique, 231 Macdonald ave.

The good home cooked meals for 25c at Hotel Richelieu, 1714 Macdonald avenue, are making a hit with the workingmen. —Adv.

Dr. Homer Woodruff, osteopath. Office at residence, 401 Bissell ave. Telephone 794, Richmond.

ANNOUNCEMENT

I hereby announce myself to the people of Richmond as a candidate for re-election to the office of JUSTICE OF THE PEACE, which I now hold, and promise that if elected I will serve them as conscientiously in the future as I have in the past.

JOHN ROTH

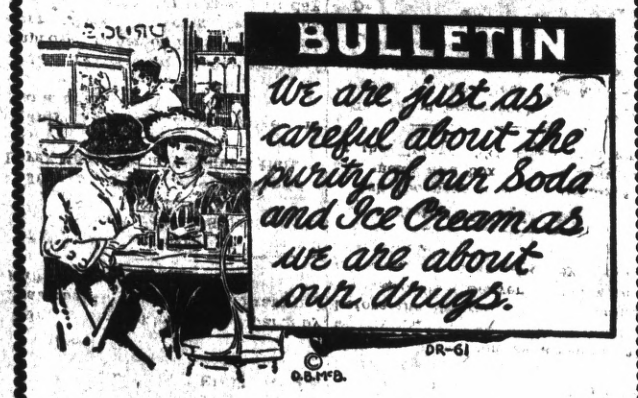

Soda is truly an American drink and the method of making and serving has improved with public demand.

Our Soda has always been good,—our flavoring the best and our trade the largest. The ice cream we serve is the best too.

We cater to parties. Call up Richards the caterer about it. Phone 749

LANG'S DRUG STORE

"SOME DRUG STORE"

Elks Building Richmond, Cal.

TOMLINSON,S TEA AND COFFEE STORE

"THE HOUSE OF VALUES"

318 Seventh Street Phone 420

We Deliver to Any Part of Town.

Save 12 of our one-pound coffee bags and receive an Extra Pound of Coffee Absolutely Free.

FORBIDS CHARTER

(Continued From Page One.)

So the effect is not to set back the date of the new charter's egectiveness, but the date of the election.

If the freeholders were elected as intendd, thy would have to rporet a charter within 120 days from the time the results of the election were declared, which would bring us within the two years' limit, and two elections.

With the 120 days clause, publication time of 10 days and calling of election within 40 days from expiration of publication time, would bring us into January.

Richmond must hold two elections and possibly three, one for city hall site, one for election of freeholders and possibly a third to ratify the charter proposed by the board of freeholders.

An election of freeholders is essential 170 days preceding April 9, 1915, or as much earlier as necessary for arrangements to publish and other lapses of time, incidental to such election of freeholders and publication of charter proposed.

Another special election to ratify the new charter will be necessary unless a primary election can be called early enough, say May 1, 1915, at which the proposed charter could be ratified by the people and still give the Legislature time to ratify it before that body's adjournment.

Thus Richmond faces the necessity of at least two elections, one on the city hall site initiative and referendum, and the one to elect freeholders, still remaining the possible necessity for a third special election to ratify the new charter.

WIERDA GETS POST

(Continued From Page One.)

ness to see that Wierda got in the running, almost elected the present incumbent, J. B. Ogborn, before he knew it. If it hadn't been for the mayor's call for help to the city attorney, an architect, Ogborn, would have been elected unanimously under Hartnett's motion.

But Hartnett backed clear up, blamed near stumped his toe on the second start, but managed to get thodugh.

So, with honors thrust upon him, L. Wierda, contractor and carpenter, is city architect in spite of himself, Ogborn is out, the public is wondering at the remarkable unanimity with which all the councilmen except Lane and Penry vote together on some propositions. All chance, of course, perfectly apparent, but still——.

No doubt Mr. Wierda will be much surprised this morning to learn that he is now a real architect, a city architect, and he should be pleased that the city council was just dying to have him, so with Lane and Penry voting for Ogborn, the rest of the council made an architect of him at a salary of $125 a month until it can change the ordinance and make him a building inspector. So he will get appointed twice.

Councilman Hartnett moved, when the applications came up, that of Ogborn for the position of city architect, and that of Wierda for building inspector, that the ballot be taken under the old ordinance, calling for a city architect.

This left only Ogborn in the running. But the mayor stopped proceedings, some minutes were consumed explaining to Hartnett that he had made the wrong motion, so Hartnett moved back and moved some more and the honor was thrust.

But Wierda is city architect, so 'tis all well.

The ordinance will be changed abolishing the position of city architect and creating that of city building inspector.

No particular opposition can be found to Wierda.

QUICK LUNCH OPENED.

Gus Johnson and sisters have opened a quick lunch at 102 Macdonald ave. 6-23-1m—Adv.

IN WASHINGTON

"Next you notice the perpetual smell of orange blossoms," said the man on the rubberneck wagon.

Everybody sniffed.

"We are now approaching the White House."—Louisville Courier-Journal.

Big cut on men's and boys' shoes this week at Knust's, 1115 Macdonald avenue. Window display tells the story. 6-17-1m—Adv.

For sale—9 h. p. De Luxe motorcycle; chains and motor new; tandem attachment. $150 cash. 1014 Macdonald avenue. 6-16-3t

Subscribe for THE NEWS.

WINEHAVEN HAS SOME GENUINE BALL FANS

The game scheduled to be played Sunday afternoon between the Winehaven Calwas and the Larks from San Francisco was called off. The Frisco boys were not able to show up and a game with the Soto team of Winehaven was arranged on short notice. The score was 14 to 6 in the Soto team's favor.

The morning game between the All Nation Stars of Winehaven and the Bloomer Girls of San Francisco was a huge success from the standpoint of merrymaking for the onlookers. The girls were fast players, nad beat the boys by a score of 14 to 8.

FINDING OF BODY MYSTERY

(Continued from page 1.)

but no articles which would serve to identify the woman.

Her face was scratched in a manner that would indicate a rubbing on the sands of the beach and small pebbles on which she was found. She wore a shawl pinned by a small gold nugget beauty pin, a blue and gray striped dress, with three large bone buttons. The suit was a tailored suit, evidently a new one. She had on a waist of dark material, a gray flannel skirt, and white hose. On her right hand, on the third finger, was a well worn plain gold band ring. The woman was described as having thin gray hair, weighing in the neighborhood of 115 pounds, and 5 feet 1 inch tall. She was lying face down on the sand when found.

The woman was obviously a laboring woman, and the nails on her hands were deeply worn. Her hands were badly skinned by the rocks against which she had washed. There are certain marks on her person, which may serve to identify her. When found her lips and eyes were closed, which was considered unusual in the case of drowning persons by the physicians in charge.

She was taken to the Smallwood undertaking parlors in the firm's ambulance immediately after notification of the discovery by Reh.

When found rigor mortis had not yet set in, which was an indication that the drowning had occurred within 24 to 36 hours previous to the discovery of the body. The coroner was of the opinion that she met her death Sunday night, and many think that she was from Alameda or Oakland.

The post mortem examination was conducted by Dr. Breneman of Rust, in the coroner's office last night. Water was found in the lungs, and many tests to reveal a clue as to the cause of the woman's death were made. A laboratory test will be made to determine the presence of poison, which has been suggested by some as a possible solution to the mystery which surrounds the woman's death.

A test will be made to determine the presence of salt in the woman's stomach, which will solve the question of whether or not she was drowned by water, or met her death on the shore. From present indications it was deducted that death came from drowning, and the falling off from a boat, the pushing into the water, suicide, and numerous theories have been advanced.

The police and coroner are making energetic efforts to find some clue to hte woman's identity, and to procure witnesses in order that an inquest may be held. Pending the finding of such, the date for the inquest has been set in the indefinite future.

The remains are in the coroner's office.

KRIEG WINS OUT

(Continued From Page One.)

Fernald's vote was to be the decisive one, or create a deadlock. And then rose Councilman Hartnett, who previously voted against Krieg, to solemnly move that Krieg be selected.

A great intake of breath sounded throughout the chamber, the tenseness broke, and it was known that Councilman Fernald was saved from an awful predicament.

And thus Krieg was selected, Woods was not even an applicant, and nobody will ever know how Fernald would have voted if the original condition had not been eliminated by a change of heart.

So Krieg is city plumbing inspector.

PROVERB LIQUIDIZED.

Some men are so accustomed to thinking in liquid measure that we suppose the way they would put it is that a glass of prevention is worth a quart of cure.e

The unexpected large sale of our Aromatic Castor Oil has induced us to add another quality preparation to our list.

WINE OF

BEER AND IRON

is the latest and it is only after careful testing that we have placed this on the market for our customers. Its tonic effects are known to all.

FULL PINT 60c

La Moine's

SIXTH AND MACDONALD. PHONE 435.

MEATS THAT SATISFY

... WITH ...

ONE PRICE TO ALL

We serve you so that you will come back

THREE MEAT MARKETS

RICHMOND MARKET, Phone 23. 510 Macdonald

CENTRAL MARKET, Phone 446. 1122 Macdonald

UNION MARKET, Phone 88. Macdonald and 22nd

O. R. LUDEWIG - Proprietor

"OWNERS"

List your property with us for a quick sale. Be sure to see us, as we are in a position to give you first class service.

HALL & HOLMES

278 Fourth St., Near Macdonald

Who wants this one

Six-room cottage and one lot. $50 cash, balance $25 per month, including interest at 7 per cent.

BETTER SEE US BEFORE THIS IS GONE

LESTER & PLATE

REAL ESTATE. INSURANCE. NOTARIES.

WE GIVE HOME TRADING STAMPS

THEY CUT YOUR BOOST OF LIVING 5 PER CENT

ONE PINT LARGE MOUTH SECURITY FRUIT JARS

75 CENTS PER DOZEN

WHILE THEY LAST, FRUIT JAR FUNNELS

5 CENTS EACH

WAX STRINGS FOR SEALING FRUIT CANS,

15 CENTS PER 100

Square Deal Hdw. Co.

DOUGALL & ARMSTEAD

315 Macdonald Avenue Phone 286

OFFICE AND YARDS, OPP. S. P. DEPOT, RICHMOND, CAL.

Richmond Lumber Co.

Incorporated

ALL KINDS OF BUILDING MATERIAL AND MILL WORK

FRED C. NEWTON, Manager. Phone Richmond 49